



OPERATOR'S MANUAL



MOBILE ELEVATING WORK PLATFORM
**S1530E, S1930E, S2032E, S2632E,
S2646E, S3246E, S4046E, S4550E**

EN - 9831/9700 ISSUE 7 - 10/2021

THIS MANUAL SHOULD ALWAYS STAY WITH THE MACHINE

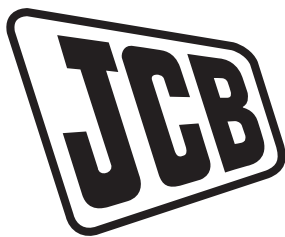

OPERATOR'S MANUAL

MOBILE ELEVATING WORK PLATFORM
**S1530E, S1930E, S2032E, S2632E,
S2646E, S3246E, S4046E, S4550E**

EN - 9831/9700 - ISSUE 7 - 10/2021

This manual contains original instructions, verified by the manufacturer (or their authorized representative).

Copyright 2021 © JCB SERVICE
All rights reserved. No part of this publication may be reproduced, stored in a retrieval system, or transmitted in any form or by any other means, electronic, mechanical, photocopying or otherwise, without prior permission from JCB SERVICE.

www.jcb.com

Foreword

The Operator's Manual

 You and others can be killed or seriously injured if you operate or maintain the machine without first studying the Operator's Manual. You must understand and follow the instructions in the Operator's Manual. If you do not understand anything, ask your employer or JCB dealer to explain it.

Do not operate the machine without an Operator's Manual, or if there is anything on the machine you do not understand.

Treat the Operator's Manual as part of the machine. Keep it clean and in good condition. Replace the Operator's Manual immediately if it is lost, damaged or becomes unreadable.

Machine Delivery and Installation

Even if you have operated this type of equipment before, it is very important that your new machines operations and functions are explained to you by a JCB Dealer Representative following delivery of your new machine.

Following the installation you will know how to gain maximum productivity and performance from your new product.

Please contact your local JCB dealer if the Installation Form (included in this manual) has not yet been completed with you.

Your local JCB Dealer is



Notes:



Contents	Page No.
Acronyms Glossary	iv
Introduction	
About this Manual	
Model and Serial Number	1
Using the Manual	1
Left-Hand Side, Right-Hand Side	1
Cross References	2
Location of Manual	2
Safety	
Safety - Yours and Others	3
Safety Warnings	3
General Safety	4
Clothing and Personal Protective Equipment (PPE)	4
About the Product	
Introduction	
General	5
Name and Address of the Manufacturer	5
Product Compliance	5
Description	
General	6
Intended Use	6
Log Moving/Object Handling	6
Danger Zone	6
Main Component Locations	6
Product and Component Identification	
Machine	9
Safety Labels	
General	10
Safety Label Identification	10
Operation	
Introduction	
General	15
Operating Safety	
General	16
Worksite Safety	17
Risk Assessment	17
Walk-Around Inspection	
General	19
Entering and Leaving the Operator Station	
General	20
Battery Isolator	
General	22
Stopping and Parking	
General	23
Instruments	
Instrument Panel	24
Getting the Machine Moving	
General	26



Slopes
 General 29
 Driving on Slopes 29
Driving the Machine
 General 31
Operating Levers/Pedals
 Control Layouts 32
Working with the Platform
 General 35
 Extending and Retracting the Platform 38
 Folding and Unfolding the Guardrails 39
Moving a Disabled Machine
 General 41
Lifting the Machine
 General 43
Transporting the Machine
 General 45
 Loading the Machine onto the Transporting Vehicle/Trailer 45
Operating Environment
 General 48

Preservation and Storage
 Cleaning
 General 49
 Storage
 General 51
 Take out of Storage 51

Maintenance
 Introduction
 General 53
 Owner/Operator Support 53
 Service/Maintenance Agreements 54
 Obtaining Spare Parts 54
 Maintenance Safety
 General 55
 Fluids and Lubricants 55
 Batteries 57
 Maintenance Schedules
 General 60
 How to Use the Maintenance Schedules 60
 Maintenance Intervals 60
 Pre-start Cold Checks, Service Points and Fluid Levels 60
 Functional Tests and Final Inspection 62
 Maintenance Positions
 General 63
 Service Points
 General 66
 Access Apertures
 General 71
 Battery Cover 71
 Hydraulic Compartment Cover 71



Body and Framework	
General	73
Safety Equipment	
Check (Operation)	74
Brakes	
Park Brake	78
Service Brake	78
Steering System	
General	79
Tyres	
General	80
Hydraulic System	
General	81
Oil	81
Electrical System	
General	83
Battery	83
Battery Isolator	90
Fuses	90
Relays	91
Technical Data	
Introduction	
General	93
Static Dimensions	
Dimensions	94
Weights	97
Visibility Diagrams	100
Performance Dimensions	
Driving Performance	103
Noise Emissions	
General	107
Noise Data	107
Vibration Emissions	
General	108
Vibration Data	108
Fluids, Lubricants and Capacities	
General	109
Electrical System	
General	110
Fuses	110
Hydraulic System	
General	111
Wheels and Tyres	
General	112
Fault-Finding	
General	113
Declaration of Conformity	
General	115
Data	115
Warranty Information	
Service Record Sheet	117



Acronyms Glossary

AC	Alternating Current
DC	Direct Current
LCD	Liquid Crystal Display
LED	Light Emitting Diode
PIN	Product Identification Number
PPE	Personal Protective Equipment
RCBO	Residual current Circuit Breaker with Over current protection
RMS	Root Mean Square
USB	Universal Serial Bus

JCB © CONNOR STANMORE - 13/03/2026 08:02.

Introduction About this Manual

Model and Serial Number

This manual provides information for the following model(s) in the JCB machine range:

Table 1.

Model	VIN Prefix. Refer to: Machine (Page 9).
S1530E	RAJA0001
S1930E	RAJA0101
S2032E	RAJA0202
S2632E	RAJA0402
S2646E	RAJA0502
S3246E	RAJA0603
S4046E	RAJA0713
S4550E	RAJA0814

Using the Manual

The quick start guide (if supplied) with the machine does not replace the operator's manual. You must read all the disclaimers and safety instructions in the operator's manual before initially operating the machine.

This operator's manual is arranged to give you a good understanding of the machine and its safe operation. It also contains maintenance and technical data.

Read this manual from the front to the back before you use the machine for the first time, even if you have used machines of a similar/same type before as the technical specification, systems and controls of the machine may have changed. Particular attention must be given to all the safety aspects of operating and maintaining the machine.

If there is anything you are not sure about, ask your JCB dealer or employer. Do not guess, you or others could be killed or seriously injured.

The general and specific warnings in this section are repeated throughout the manual. Read all the safety statements regularly, so you do not forget them. Remember that the best operators are the safest operators.

The illustrations in this manual are for guidance only. Where the machines are different, the text and or the illustration will specify.

The manufacturer's policy is one of continuous improvement. The right to change the specification of the machine without notice is reserved. No responsibility will be accepted for discrepancies which may occur between specifications of the machine and the descriptions contained in this manual.

All of the optional equipment included in this manual may not be available in all territories.

Left-Hand Side, Right-Hand Side

In this manual, 'left' and 'right' mean your left and right when you are stood in the platform facing the operator's manual storage case.

Figure 1.
A

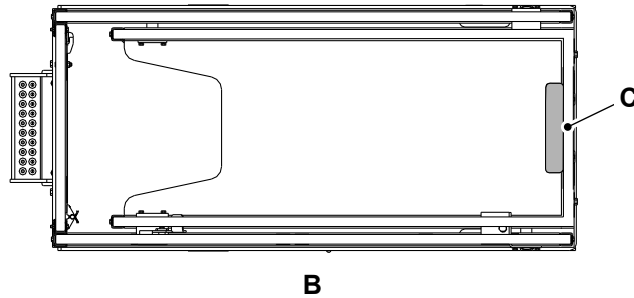

A Left
C Operator's manual storage case

B Right

Cross References

In this manual, cross references are made by presenting the subject title in blue (electronic copy only). The number of the page upon which the subject begins is indicated within the brackets. For example: [Refer to: Cross References \(Page 2\)](#).

Location of Manual

The operator's manual is located in a storage case at one end of the platform. The manual should always be returned to its case after use. [Refer to: Main Component Locations \(Page 6\)](#).

Safety

Safety - Yours and Others

All machinery can be hazardous. When a machine is correctly operated and maintained, it is a safe machine to work with. When it is carelessly operated or poorly maintained it can become a danger to you (the operator) and others.

In this manual and on the machine you will find warning messages, you must read and understand them. They inform you of potential hazards and how to avoid them. If you do not fully understand the warning messages, ask your employer or JCB dealer to explain them.

Safety is not just a matter of responding to the warnings. All the time you are working on or with the machine you must be thinking of what hazards there might be and how to avoid them.

Do not work with the machine until you are sure that you can control it.

Do not start any work until you are sure that you and those around you will be safe.

If you are not sure of anything, about the machine or the work, ask someone who knows. Do not assume anything.

Remember:

- Be careful.
- Be alert.
- Be safe.

Safety Warnings

In this manual there are safety notices. Each notice starts with a signal word. The signal word meanings are given below.

The signal word 'DANGER' indicates a hazardous situation which, if not avoided, will result in death or serious injury.

The signal word 'WARNING' indicates a hazardous situation which, if not avoided, could result in death or serious injury.

The signal word 'CAUTION' indicates a hazardous situation which, if not avoided, could result in minor or moderate injury.

The signal word 'Notice' indicates a hazardous situation which, if not avoided, could result in machine damage.

The safety alert system symbol (shown) also helps to identify important safety messages in this manual. When you see this symbol your safety is involved, carefully read the message that follows.

Figure 2. The safety alert system symbol



General Safety

Training

To operate the machine safely you must know the machine and have the skill to use it. You must abide by all relevant laws, health and safety regulations that apply to the country you are operating in. The operator's manual instructs you on the machine, its controls and its safe operation; it is not a training manual. Ensure that you receive the correct training before operating any machinery. Failing to do so will result in incorrect operation of the machine and you will be putting yourself and others at risk. In some markets, and for work on certain jobsites, you may be required to have been trained and assessed in accordance with an operator competence scheme. Make sure that you and your machine comply with relevant local laws and jobsite requirements – it is your responsibility.

Care and Alertness

All the time you are working with or on the machine, take care and stay alert. Always be careful. Always be alert for hazards.

Clothing

You can be injured if you do not wear the correct clothing. Loose clothing can get caught in the machinery. Keep cuffs fastened. Do not wear a necktie or scarf. Keep long hair restrained. Remove rings, watches and personal jewellery.

Alcohol and Drugs

It is extremely dangerous to operate machinery when under the influence of alcohol or drugs. Do not consume alcoholic drinks or take drugs before or while operating the machine or attachments. Be aware of medicines which can cause drowsiness.

Feeling Unwell

Do not attempt to operate the machine if you are feeling unwell. By doing so you could be a danger to yourself and those you work with.

Mobile Phones

Switch off your mobile phone before entering an area with a potentially explosive atmosphere. Sparks in such an area could cause an explosion or fire resulting in death or serious injury.

Lifting Equipment

You can be injured if you use incorrect or faulty lifting equipment. You must identify the weight of the item to be lifted then choose lifting equipment that is strong enough and suitable for the job. Make sure that lifting equipment is in good condition and complies with all local regulations.

Raised Machine

Never position yourself or any part of your body inside the raised scissor pack which is not correctly supported. If the machine moves unexpectedly you could become trapped and suffer serious injury or be killed.

Lightning

Lightning can kill you. Do not use the machine if there is lightning in your area.

Machine Modifications

This machine is manufactured in compliance with prevailing legislative requirements. It must not be altered in any way which could affect or invalidate its compliance. For advice consult your JCB dealer.

Clothing and Personal Protective Equipment (PPE)

Do not wear loose clothing or jewellery that can get caught on controls or moving parts. Wear protective clothing and personal safety equipment issued or called for by the job conditions, local regulations or as specified by your employer.

About the Product

Introduction

General

Before you start using the machine, you must know how the machine operates. Use this part of the manual to identify each control lever, switch, gauge, button and pedal. Do not guess, if there is anything you do not understand, ask your JCB dealer.

Name and Address of the Manufacturer

JCB Access Limited, Lakeside Works, Rocester, Uttoxeter, United Kingdom, ST14 5JP

Product Compliance

Your JCB product was designed to comply with the laws and regulations applicable at the time of its manufacture for the market in which it was first sold. In many markets, laws and regulations exist that require the owner to maintain the product at a level of compliance relevant to the product when first produced. Even in the absence of defined requirements for the product owner, JCB recommend that the product compliance be maintained to ensure safety of the operator and exposed persons and to ensure the correct environmental performance. Your product must not be altered in any way which could affect or invalidate any of these requirements. For advice consult your JCB dealer.

For its compliance as a new product, your JCB and some of its components may bear approval numbers and markings, and may have been supplied with a Declaration/Certificate of Conformity. These markings and documents are relevant only for the country/region in which the product was first sold to the extent that the laws and regulations required them.

Re-sales and import/export of products across territories with different laws and regulations can cause new requirements to become relevant for which the product was not originally designed or specified. In some cases, pre owned products irrespective of their age are considered new for the purposes of compliance and may be required to meet the latest requirements which could present an insurmountable barrier to their sale/use.

Despite the presence of any compliance related markings on the product and components, you should not assume that compliance in a new market will be possible. In many cases it is the person responsible for import of a pre-owned product into a market that becomes responsible for compliance and who is also considered the manufacturer.

JCB may be unable to support any product compliance related enquiry for a product which has been moved out of the legislative country/region where it was first sold, and in particular where a product specification change or additional certification would have been required in order for the product to be in compliance.



Description

General

This machine is a self propelled aerial work platform on the top of an elevating scissor arm mechanism.

Intended Use

The machine is intended to lift the personnel with their tools and position them at a level of working height. The machine can be used to reach areas located above machinery or equipment positioned at ground level by use of the extending platform.

The machine is intended to be used in normal conditions for the applications and in the environmental conditions as described in this manual. Use in any other way not described in the manual is considered contrary to intended use of this machine.

The machine is not intended for use in mining and quarrying applications, in demolition activities, forestry, any use underground, or in any kind of explosive atmosphere. This is not an exhaustive list. For any activity not described here, it is recommended that a risk assessment must be done prior to operation.

If the machine is to be used in applications where there is a high silica concentration, risk due to materials containing asbestos or similar hazards, additional protective measures such as the use of PPE (Personal Protective Equipment) may be required.

The machine should not be operated by any person who does not have an appropriate level of qualification, training or experience of use of this type of machine.

Prior to use of the machine, its suitability (size, performance, specification etc.) should be considered with regards to the intended application and any relevant hazards that may exist. Contact your JCB dealer for support in determining the appropriate JCB machine, attachment and any optional equipment that is suitable for the application and environment.

The machine is not intended to be used as a towing machine. Do not attach trailers or other towing devices to the machine.

Log Moving/Object Handling

Do not use the machine to move or handle logs or other objects. You could cause serious injury to yourself and damage to the machine. Do not use the machine as a crane. Do not overload the platform with tools or equipment. [Refer to: Technical Data \(Page 93\)](#). For more information, contact your JCB dealer.

Danger Zone

The danger zone is any zone within and/or around the machinery in which a person is subject to a risk to their health or safety. During operation of the machine, keep all persons out of the danger zone. Persons in the danger zone could be injured.

Before you do a maintenance task, make the product safe. [Refer to: Maintenance Positions \(Page 63\)](#).

Main Component Locations

- For: S1530E [RAJ], S1930E [RAJ], S2032E [RAJ], S2632E [RAJ], S2646E [RAJ] Page 6
- For: S3246E [RAJ], S4046E [RAJ], S4550E [RAJ] Page 7

(For: S1530E [RAJ], S1930E [RAJ], S2032E [RAJ], S2632E [RAJ], S2646E [RAJ])

The illustration shows the typical machine. Number of scissor packs on your machine may be different.

Figure 3.

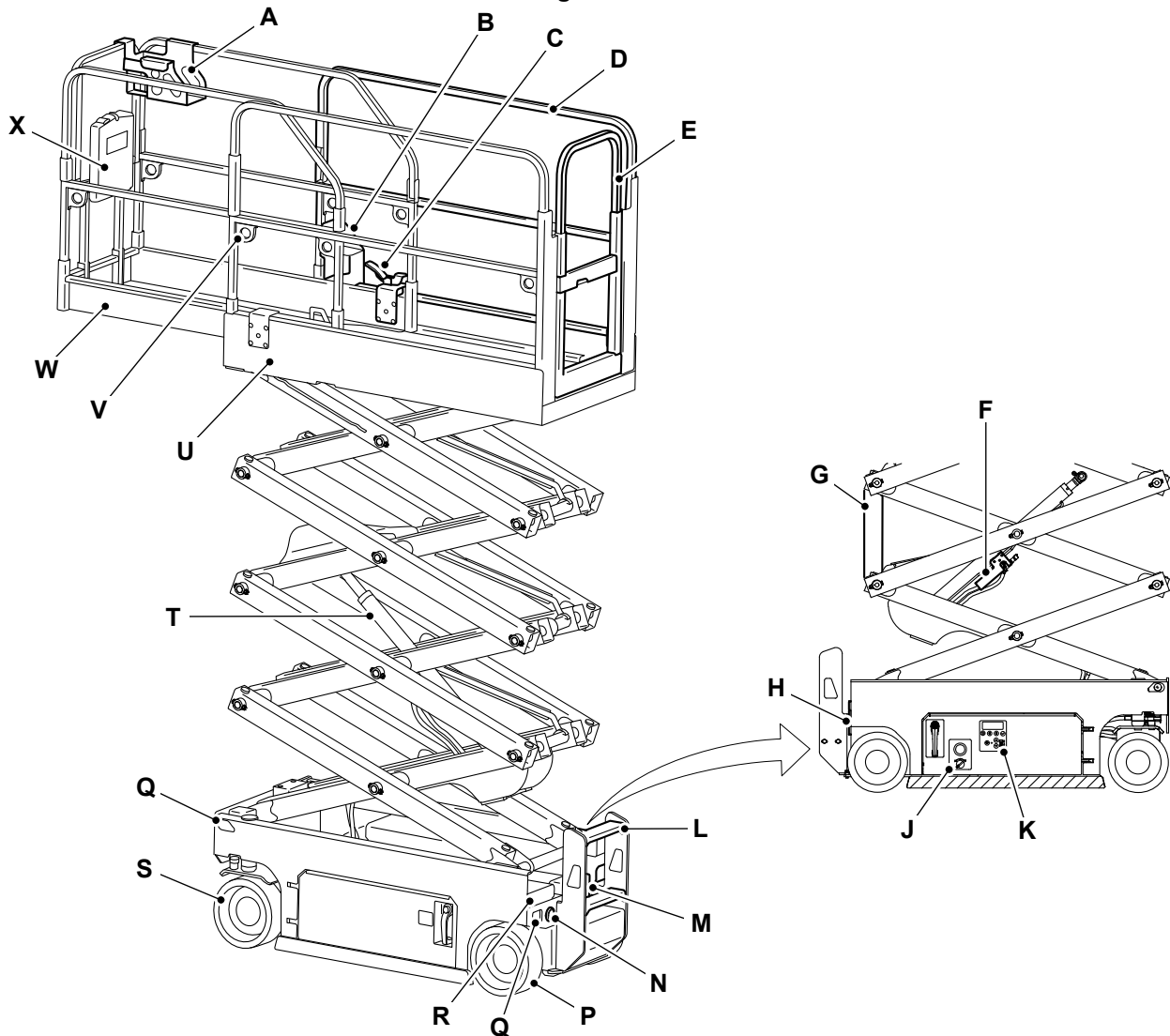

- | | |
|--|---|
| A Platform controller | B AC (Alternating Current) Power socket (option) |
| C Extension platform pedal | D Guardrail |
| E Gate | F Lift control valve |
| G Safety strut | H Power to platform plug |
| J Switch panel, key switch and emergency stop | K Ground controller |
| L Ladder | M Manual release valve and emergency lowering handle |
| N Charging plug | P Rear wheel (braking) |
| Q Lifting/ tie-down point | R Forklift position |
| S Front wheel (steering) | T Lift ram |
| U Main platform | V Safety harness fastening point |
| W Platform extension | X Operator manual holder |

(For: S3246E [RAJ], S4046E [RAJ], S4550E [RAJ])

The illustration shows the typical machine. Number of scissor packs on your machine may be different.

Figure 4.

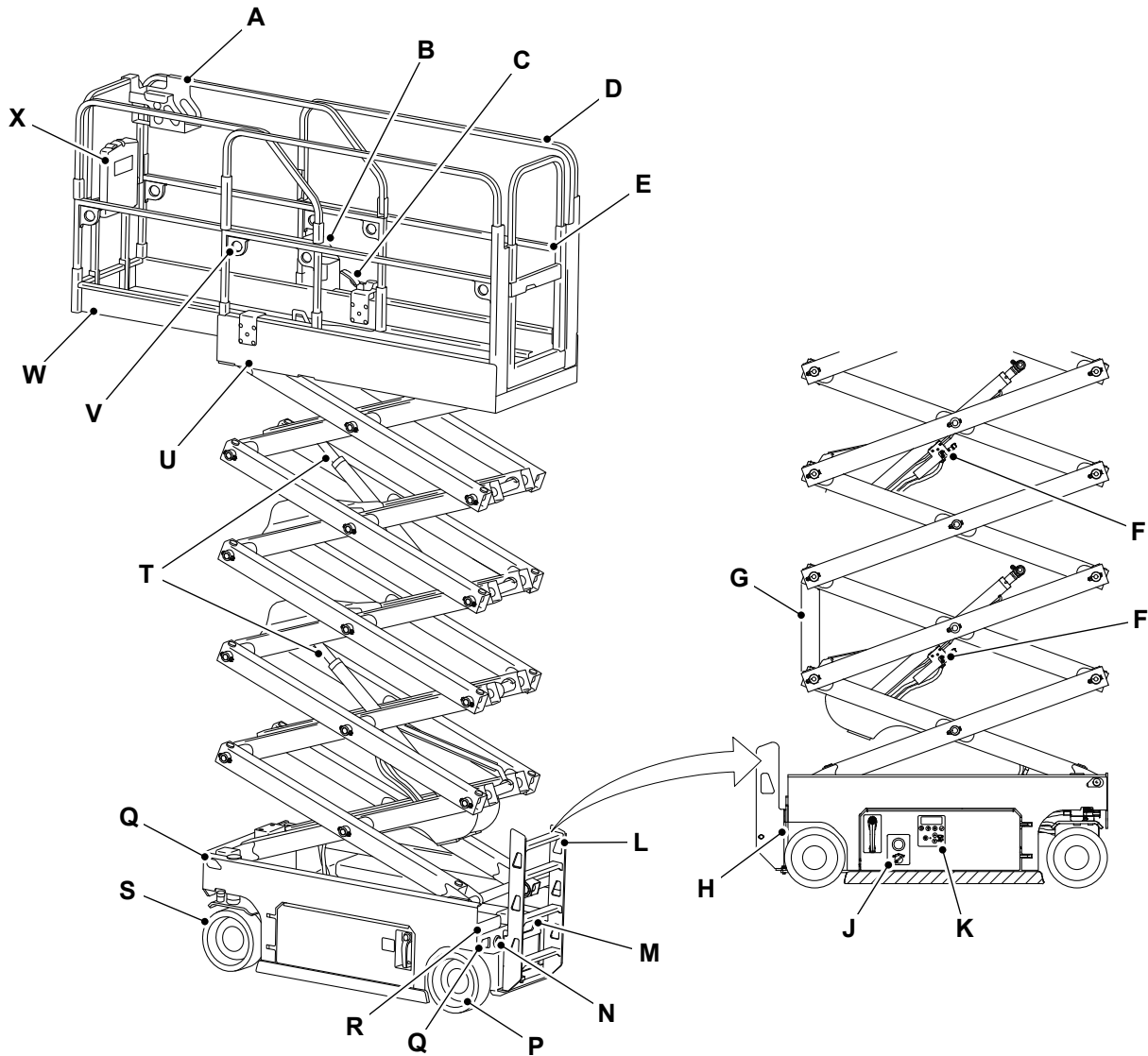

- A Platform controller
- C Extension platform pedal
- E Gate
- G Safety strut
- J Switch panel, key switch and emergency stop
- L Ladder
- N Charging plug
- Q Lifting/ tie-down point
- S Front wheel (steering)
- U Main platform
- W Platform extension

- B AC Power socket (option)
- D Guardrail
- F Lift control valve
- H Power to platform plug
- K Ground controller
- M Manual release valve and emergency lowering handle
- P Rear wheel (braking)
- R Forklift position
- T Lift ram
- V Safety harness fastening point
- X Operator manual holder

Product and Component Identification

Machine

Your machine has an identification plate as shown. Refer to Figure 5.

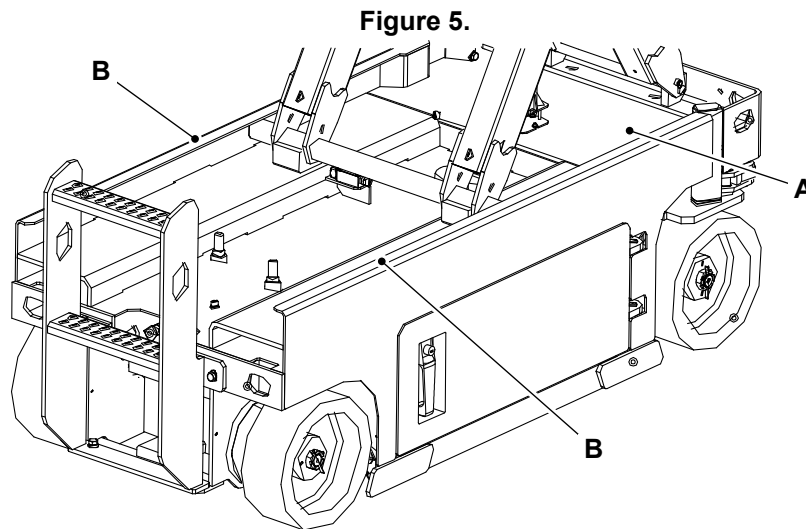

A Machine identification plate location

B VIN Stamping location

Explanation of Machine Identification Plate

Figure 6.

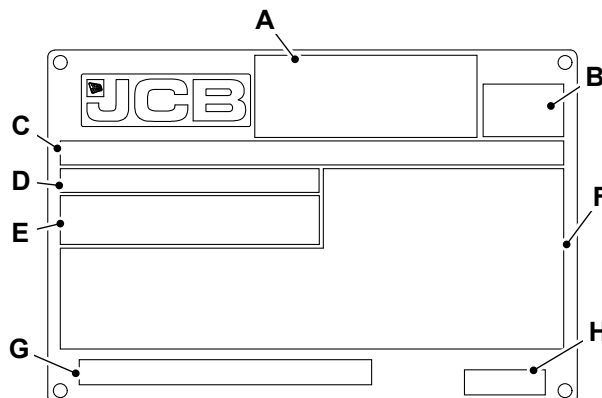

Table 2.

A	Manufacturers address
B	Regional certification mark (if applicable) ⁽¹⁾
C	PIN (Product Identification Number) ISO10261
D	Model
E	Model and manufacture year ⁽²⁾
F	Model data
G	Product description and relevant design standards
H	Part number

(1) This only applies to markets requiring a certification mark. example a CE mark.

(2) This only applies to markets requiring a model and manufacture year.

Safety Labels

General

▲ WARNING Safety labels on the machine warn you of particular hazards. You can be injured if you do not obey the safety instructions shown.

The safety labels are strategically placed around the machine to remind you of possible hazards.

If you need eye-glasses for reading, make sure you wear them when reading the safety labels. Do not overstretch or put yourself in dangerous positions to read the safety labels. If you do not understand the hazard shown on the safety label, then refer to Safety Label Identification.

Keep all of the safety labels clean and readable. Replace a lost or damaged safety label. Make sure the replacement parts include the safety labels where necessary. Each safety label has a part number printed on it, use this number to order a new safety label from your JCB dealer.

Safety Label Identification

For: S1530E [RAJ], S1930E [RAJ] Page 10

For: S2032E [RAJ], S2632E [RAJ], S2646E [RAJ], S3246E [RAJ], S4046E [RAJ], S4550E [RAJ]
..... Page 12

(For: S1530E [RAJ], S1930E [RAJ])

Figure 7.

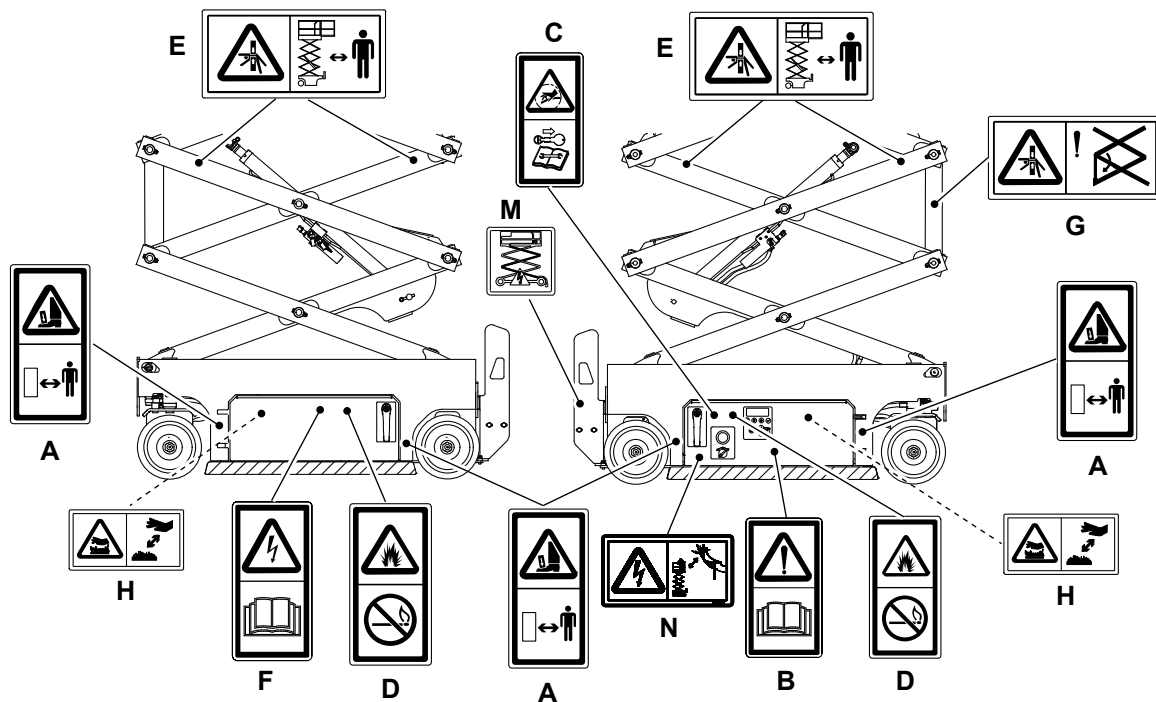

Figure 8.

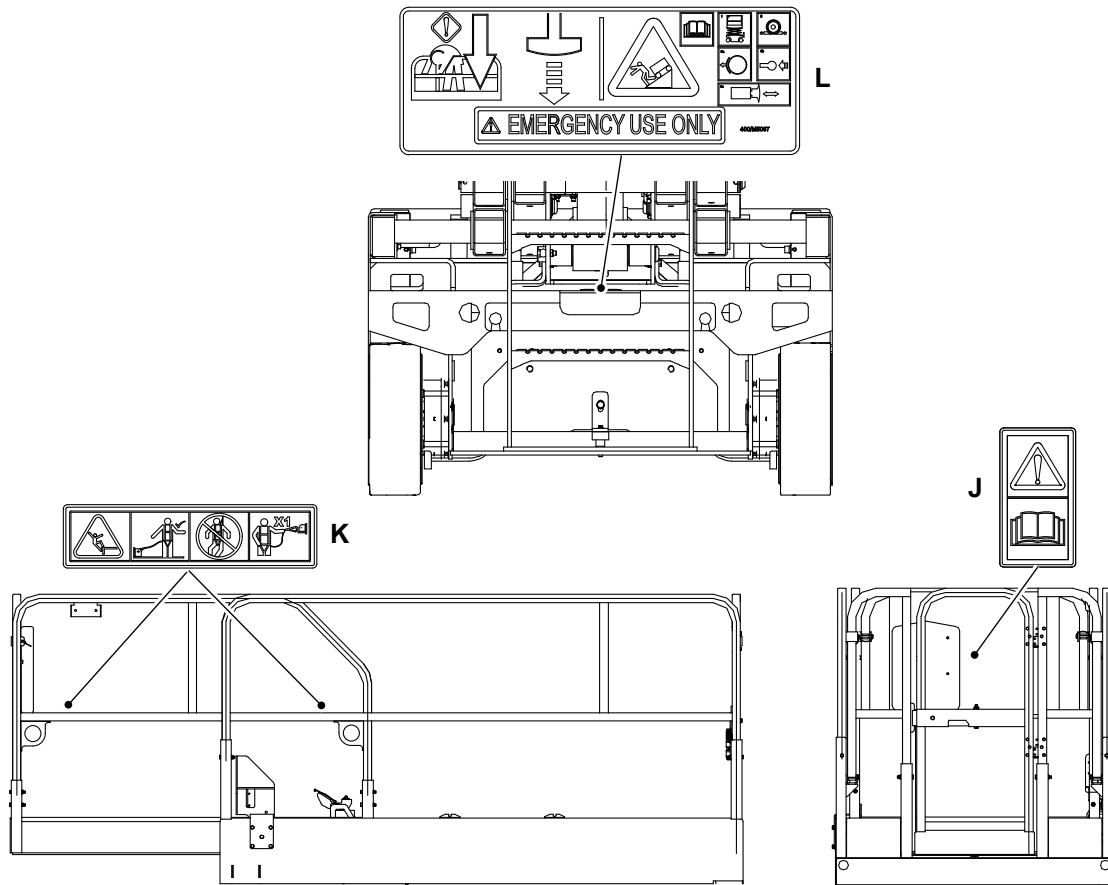
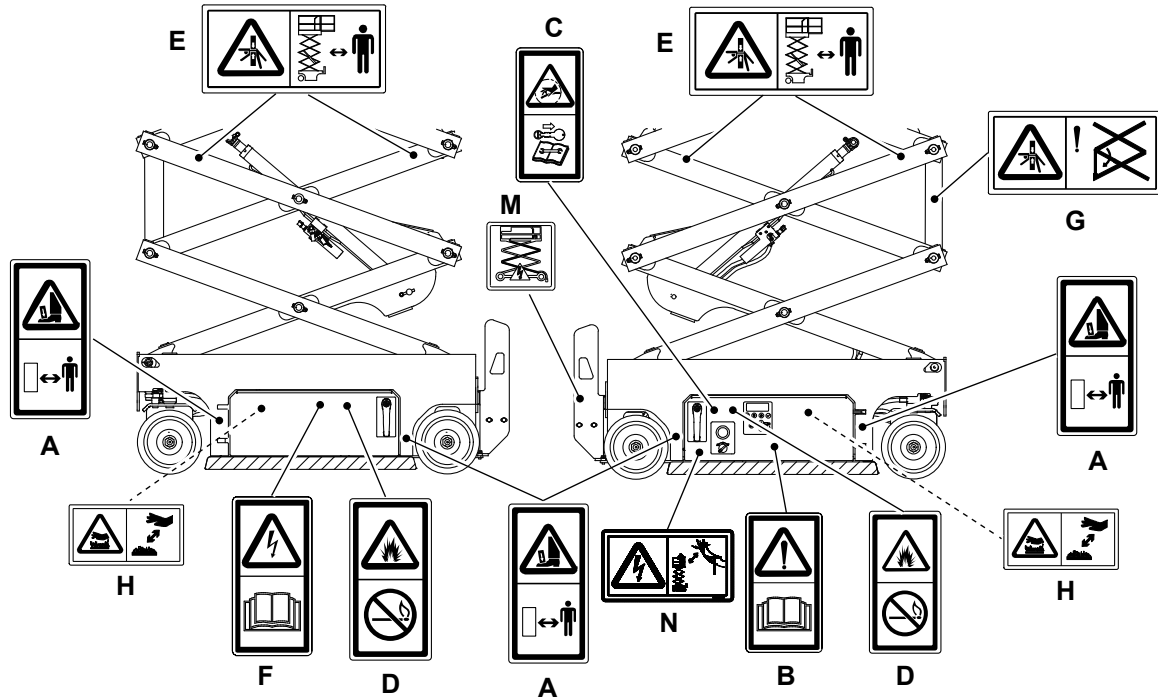

Table 3. Safety Labels

Item	Part No.	Description	Qty.
A	400/G0761	Crush hazard (to feet). Keep a safe distance. The attachment may roll forward when released.	4
B	817/70092	Warning. Read the Operator's Manual before you operate the machine.	1
C	400/G0762	Pressure hazard. Stop the machine, remove the ignition key and consult service manual before carrying out any servicing and maintenance work.	1
D	400/G0767	Explosion hazard. Remove the sources of ignition.	2
E	400/D0831	Warning. Crush hazard. Keep a safe distance from scissor pack/mechanism.	4
F	400/G6092	Electrical hazard. Read operator's manual.	1
G	400/D2141	Warning. Engage safety strut before carrying out maintenance within the scissor pack.	1
H	332/P7128	Burns to fingers and hands. Stay a safe distance away.	2
J	400/G0705	Warning. Read operator's manual before operating machine.	1
K	402/C0849	Warning. Possible fall from height. Harness attachment point, for fall restraint harnesses only, not for fall arrest type harnesses, for 1 person only.	4
L	400/M5067	Warning. Emergency descent control. Pull lever to lower the platform in the event that the operator is incapacitated. Warning. Item for emergency use only. Warning. Danger of uncontrolled machine movement. Platform to be in fully lowered position. Use wheel chocks. To release brakes, push valve and pump lever.	1
M	400/D1103	Electrical hazard. Stay a safe distance away from power lines.	1
N	400/D2107	Electrical hazard. Stay a safe distance away from power lines.	1

(For: S2032E [RAJ], S2632E [RAJ], S2646E [RAJ], S3246E [RAJ], S4046E [RAJ], S4550E [RAJ])

Figure 9.



JCB © CONNOR STANMORE - 13/03/2026 08:02.

Figure 10.

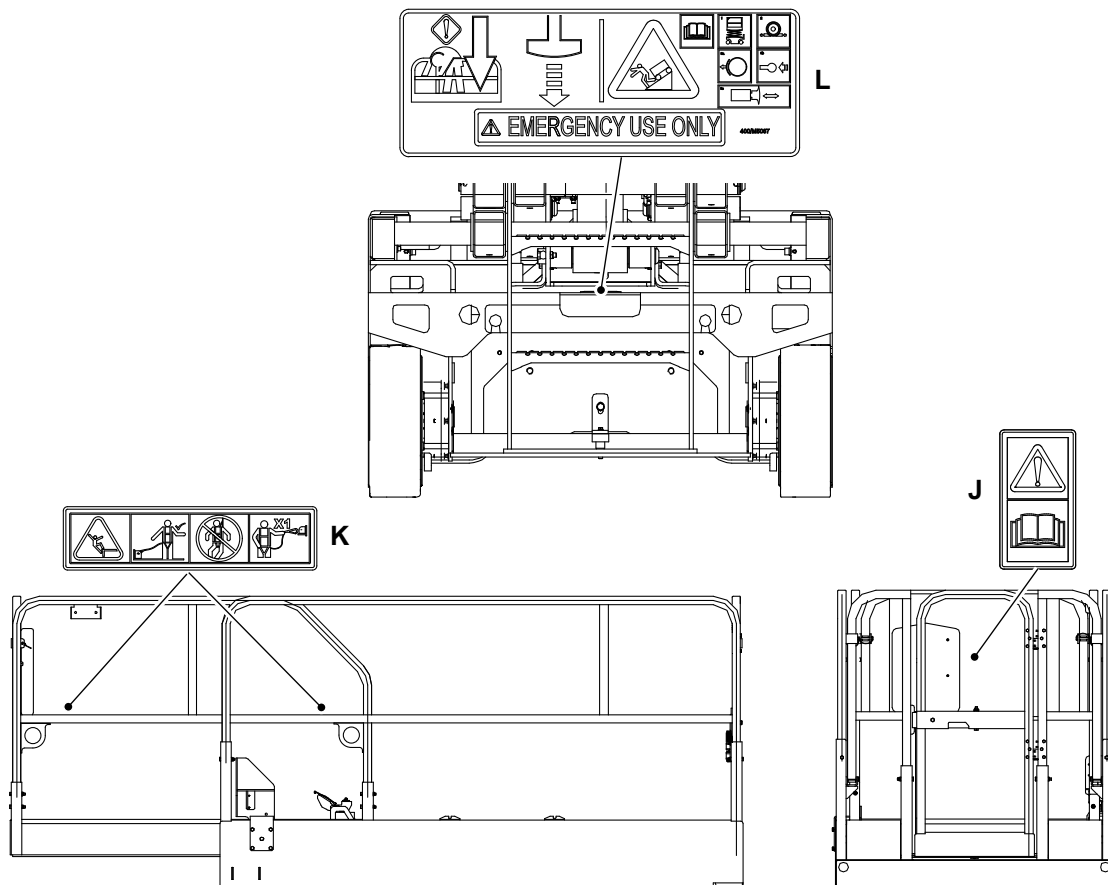

Table 4. Safety Labels

Item	Part No.	Description	Qty.
A	332/P7135	Crush hazard (to feet). Keep a safe distance. The attachment may roll forward when released.	4
B	817/70092	Warning. Read the Operator's Manual before you operate the machine.	1
C	817/70002	Pressure hazard. Stop the engine/motor, remove the starter key and consult the service manual before you complete any service or maintenance work.	1
D	817/70042	Explosion hazard. Remove sources of ignition.	2
E	400/D0831	Warning. Crush hazard. Keep a safe distance from scissor pack/mechanism.	4
F	817/70032	Electrical hazard. Read the Operator's Manual.	1
G	400/D2141	Warning. Engage safety strut before carrying out maintenance within the scissor pack.	1
H	332/P7128	Burns to fingers and hands. Stay a safe distance away.	2
J	400/G0705	Warning. Read operator's manual before operating machine.	1
K	402/C0849	Warning. Possible fall from height. Harness attachment point, for fall restraint harnesses only, not for fall arrest type harnesses, for 1 person only.	4
L	400/M5067	Warning. Emergency descent control. Pull lever to lower the platform in the event that the operator is incapacitated. Warning. Item for emergency use only. Warning. Danger of uncontrolled machine movement. Platform to be in fully lowered position. Use wheel chocks. To release brakes, push valve and pump lever.	1
M	400/D1103	Electrical hazard. Stay a safe distance away from power lines.	1
N	400/D2107	Electrical hazard. Stay a safe distance away from power lines.	1

Operation Introduction

General

The aim of this part of the manual is to guide the operator step-by-step through the task of learning how to operate the machine efficiently and safely. Read the Operation section through from beginning to end.

The operator must always be aware of events happening in or around them. Drive the machine in an open space, clear of people. Always check the area you intend to operate the machine in and look in the direction of travel. Get to know the 'feel' of the machine and its driving controls.

When you understand the operating controls and switches, practice using them.

Do not rush the job of learning, make sure you fully understand everything in the Operation section. Take your time and work efficiently and safely.

Remember:

- Be careful.
- Be alert.
- Be safe.

Operating Safety

General

Training

Make sure that you have had adequate training and that you are confident in your ability to operate the machine safely before you use it. Practice using the machine and its attachments until you are completely familiar with the controls and what they do. Where applicable you may be required to show competency to a national certification scheme. Ensure you comply with local legislation and jobsite rules. With a careful, well trained and experienced operator, your machine is a safe and efficient machine. With an inexperienced or careless operator, it can be dangerous. Do not put your life, or the lives of others, at risk by using the machine irresponsibly. Before you start to work, tell your colleagues what you will be doing and where you will be working. On a busy site, use a signalman.

Before doing any job not covered in this manual, find out the correct procedure. Your local JCB distributor will be glad to advise you.

Machine Condition

A defective machine can injure you or others. Do not operate a machine which is defective or has missing parts. Make sure the maintenance procedures in this manual are completed before using the machine.

Machine Limits

Operating the machine beyond its design limits can damage the machine, it can also be dangerous. Do not operate the machine outside its limits. Do not try to upgrade the machine performance with unapproved modifications or additional equipment.

Communications

Bad communications can cause accidents. Keep people around you informed of what you will be doing. If you will be working with other people, make sure any hand signals that may be used are understood by everybody. Worksites can be noisy, do not rely on spoken commands.

You must stop the machine operation, isolate the controls and turn off the machine when persons are required to interact with it.

Parking

An incorrectly parked machine can move without an operator. Follow the instructions in the Operator's Manual to park the machine correctly.

Banks and Trenches

Banked material and trenches can collapse. Do not work or drive too close to banks and trenches where there is danger of collapse.

Safety Barriers

Unguarded machines in public places can be dangerous. In public places, or where your visibility is reduced, place barriers around the work area to keep people away.

Sparks

Explosions and fire can be caused by sparks from the electrical system. Do not use the machine in closed areas where there is flammable material, vapour or dust.

Regulations

Obey all laws, worksite and local regulations which affect you and your machine.

Electrical Power Cables

You could be electrocuted or badly burned if you get the machine or its attachments too close to electrical power cables.

You are strongly advised to make sure that the safety arrangements on site comply with the local laws and regulations concerning work near electric power lines.

Before you start using the machine, check with your electricity supplier if there are any buried power cables on the site.

There is a minimum clearance required for working beneath overhead power cables. You must obtain details from your local electricity supplier.

Machine Safety

Stop work at once if a fault develops. Abnormal sounds and smells can be signs of trouble. Examine and repair before resuming work.

Travelling at High Speeds

Travelling at high speeds can cause accidents. Always travel at a safe speed to suit working conditions.

Travelling at Height

If it is not part of the work task, lower the platform before travelling. Only travel at height if it is necessary and the travel area has been inspected.

Confined Areas

Pay extra attention to proximity hazards when operating in confined areas. Proximity hazards include buildings, traffic and bystanders.

Safe Working Loads

Overloading the machine can damage it and make it unstable. Study the specifications in the Operator's Manual before using the machine.

Lightning

If there is lightning, stay away from the machine and do not use the machine. If you are on the machine, exit the machine and get to safety. Do not attempt to mount or enter the machine.

If the machine is struck by lightning do not use the machine until it has been checked for damage and malfunction by trained personnel.

Tools and Objects

Do not cover the platform sides or carry objects with a large surface area when operating outdoors.

Worksite Safety

"Workplace Inspection" will help operators to determine whether the workplace is suitable for operation. Operators must inspect the workplace before they move machines there. It is the operator's responsibility to understand and keep in mind the hazards in the workplace, He/she shall pay attention and avoid these problems when move, install and operate the machine. Check for hazards such as but not limited to:

- Drop-offs, or potholes including those concealed by water mud, etc.
- Slopes.
- Bumps and floor obstructions.
- Debris.
- Over head obstructions and electrical conductors.
- Hazardous locations and atmospheres.
- Inadequate surface and support to withstand all load forces imposed by the platform in all operating configurations.
- Wind and weather conditions.
- Presence of unauthorized persons.
- Other possible unsafe conditions.
- Underground utilities and pipes.
- Overhanging objects, tree branches.

Risk Assessment

It is the responsibility of the competent people that plan the work and operate the machine to make a judgement about the safe use of the machine, they must take into account the specific application and conditions of use at the time.

It is essential that a risk assessment of the work to be done is completed and that the operator obeys any safety precautions that the assessment identifies.

If you are unsure of the suitability of the machine for a specific task, contact your JCB dealer who will advise you.

The following considerations are intended as suggestions of some of the factors to be taken into account when a risk assessment is made. Other factors may need to be considered.

A good risk assessment depends on the training and experience of the operator. Do not put your life or the lives of others at risk.

Personnel

- Are all persons who will take part in the operation sufficiently trained, experienced and competent? Are they fit and sufficiently rested? A sick or tired operator is a dangerous operator.
- Is supervision needed? Is the supervisor sufficiently trained and experienced?
- As well as the machine operator, are any assistants or lookouts needed?

The Machine

- Is it in good working order?
- Have any reported defects been corrected?
- Have the daily checks been carried out?
- Are the tyres in good condition?
- Is the battery sufficiently charged to complete the job?

Working Area

- Is it level?
- Is the ground solid? Will it support the weight of the machine when loaded?
- How rough is the ground? Are there any sharp projections which could cause damage, particularly to the tyres?
- Are there any obstacles or hazards in the area, for example, debris, excavations, manhole covers, power lines?
- Is the space sufficient for safe manoeuvring?
- Are any other machines or persons likely to be in or to enter the area while operations are in progress?

The Route to be Travelled

- How solid is the ground, will it provide sufficient traction and braking? Soft ground will affect the stability of the machine and this must be taken into account.
- How steep are any slopes, up/down/across? A cross slope is particularly hazardous, is it possible to detour to avoid them?

Weather

- How windy is it? High wind will adversely affect the stability of a loaded machine.
- Is it raining or is rain likely? The ground that was solid and smooth when dry will become uneven and slippery when wet, and it will not give the same conditions for traction, steering or braking.

Emergency Plan

Make sure that emergency rescue plan is in place and understood by those involved, it is important to make sure that those involved in the rescue plan are aware of the location of the lowering controls and how to operating the machine from platform controller at height.

Walk-Around Inspection

General

▲ **DANGER** Check the brake release valve is returned to its normal extruded position before leaving or operating the machine. Otherwise there is a risk that the machine will roll away.

The following checks must be made each time you return to the machine after leaving it for any period of time. We advise you also to stop the machine occasionally during long work sessions and do the checks again.

All these checks concern the serviceability of the machine. Some concern your safety. Get your service engineer to check and correct any defects.

1. Check for cleanliness.
 - 1.1. Remove dirt and debris, especially from around the linkages, rams, pivot points.
 - 1.2. Make sure the platform floor and handrails are clean and dry.
 - 1.3. Clean all of the safety and instructional labels. Replace any label that is missing or cannot be read.
2. Check for damage.
 - 2.1. Examine the machine generally for damaged and missing parts.
 - 2.2. Make sure that all of the fasteners and pivot pins are correctly installed.
 - 2.3. Check the operation of the platform side rails.
 - 2.4. Check the condition of the tyres.
 - 2.5. Check for leaks.
 - 2.6. Check the door closed and locked correctly.
3. Make sure that all of the access panels are closed correctly.
 - 3.1. If access panels are installed with locks, we recommend that you lock them to prevent theft or tampering.
4. Check the operation of all controls.
5. Check the operator's manual is in good condition and is kept in the operator's manual storage compartment.
6. Check the level of the hydraulic fluid and for leaks.
7. Check the visual condition of the batteries, cables and wiring. Check the battery cables are secured correctly.
8. Check the battery electrolyte level.
[Refer to: Check \(Electrolyte Level\) \(Page 85\).](#)
9. Check the operation of the safety equipment.
[Refer to: Check \(Operation\) \(Page 74\).](#)

Entering and Leaving the Operator Station

General

▲ **CAUTION** If the guardrails have been folded down, use extreme caution when entering and leaving the operator station. Do not operate the controls from the platform when the guard rails are folded.

CAUTION Entering or leaving the operator station must only be made where steps and handrails are provided. Always face the machine when entering and leaving. Make sure the steps, handrails and your boot soles are clean and dry. Do not jump from the machine. Do not use the machine controls as handholds, only use the handrails.

Make sure the machine is stopped, correctly parked and fully stowed before entering or leaving the platform. Refer to: [Stopping and Parking \(Page 23\)](#).

When entering and leaving the platform always maintain three points of contact with the guardrails and step. Do not use the machine controls as handholds.

Entering the Platform

1. Hold the two guardrails, then use the steps to climb up to the platform. Refer to Figure 11.
2. Depress the lever and open the platform door.
3. Step into the platform.
4. Close the platform door and make sure it latches correctly.
5. Always maintain three points of contact with the machine.

Leaving the Platform

1. Park the machine on solid (slabbed or paved), level ground.
2. Depress the lever and open the platform door.
3. Hold both of the guardrails and step backwards out of the platform onto the steps.
4. Close the platform door and make sure it latches correctly.
5. Use the steps to climb down backwards onto the ground.

Figure 11.

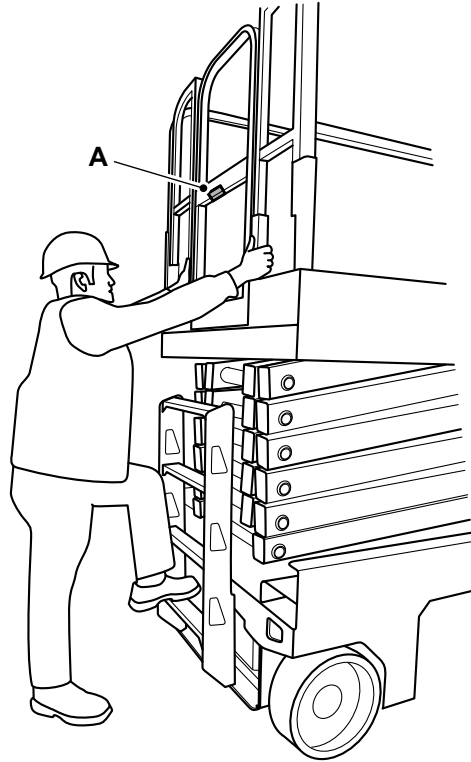

A Lever

Battery Isolator

General

▲ **WARNING** The batteries remain live even when the isolator key is removed.

Disconnect the Machine Electrics:

1. Turn the key switch to the off position.
2. Get access to the battery isolator.
[Refer to: Access Apertures \(Page 71\).](#)
3. Disconnect the battery isolator by pulling handle. Refer to Figure 12.

Connect the Machine Electrics:

1. Make sure the key switch is at off position.
2. Connect the battery isolator.

Figure 12.

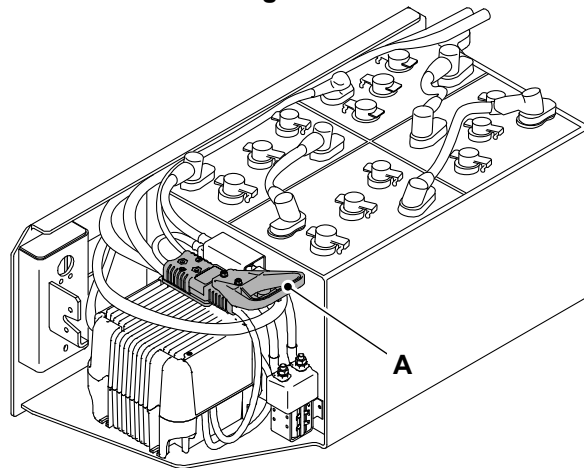

A Battery isolator

Stopping and Parking

General

This machine has brakes installed on the rear wheels only. The brakes installed on this machine are park brake only, there are no dynamic brakes installed.

The brake will release automatically during travel, the brake will not release during lifting.

1. Select a safe place to stop where the ground is firm and level such as slabbed or paved surface, where the machine will not cause an obstruction and away from heavy traffic.
2. Lower the platform.
3. Turn the key switch to the off position. Remove the key to avoid unauthorized use.
 - 3.1. Before switching off the machine check the battery level. If necessary, put the machine on charge to ensure that the battery is fully charged for the next time the machine is used.

Brake Operational Limits

The machine brakes are capable of stopping the machine at its maximum speed on the maximum gradients as stated in this manual.

It is recommended that the machine is not parked or left unattended on slopes greater than those specified in this manual. It is the responsibility of the operator to assess the ground and atmospheric conditions before using or parking the machine on gradients.

The machine must be immediately taken out of service until corrected if the brakes do not operate within specifications or performance requirements as defined in this manual or any other in-service, periodic or post-maintenance brake verification.

Instruments

Instrument Panel

- ▲ CAUTION** Keep the machine controls clean and dry. Your hands and feet could slide off slippery controls. If that happens you could lose control of the machine.

This display shows information and machine settings by text within different menus. If an error or alert is detected on the machine, the relevant fault code and error message shall be shown on the display.

ECU Display Control Panel

The identification of buttons on ECU display control panel is given in the control layout's section of this manual. Refer to: [Control Layouts \(Page 32\)](#).

Hourmeter Menu

1. Turn the machine ON and wait for the chassis side lights to flash. This indicates that the start up is completed.
2. The first page shown is the hourmeter.

Diagnostics Menu

1. Turn the machine ON and wait for the chassis side lights to flash. This indicates that the start up is completed.
2. Press and hold the Return button on the display.
 - 2.1. Hold the Return button for specified duration until the screen shows "Angle Sensor".
Duration: 5s
 - 2.2. Release the Return button.
 - 2.3. This is the Diagnostics menu.
3. Press the Up and Down arrows on the display to view the different information from the machine inputs.

Table 5.

Input	Information	
Angle sensor	ADC input value (for more details contact your JCB dealer)	
Pressure sensor 1		
Pressure sensor 2		
Load percent		
Forward coil		
Reverse coil		
Up coil		
Down coil		
Right coil		
Left coil		
Brake coil		
Battery voltage		
Switches input		Identification of inputs (for more details contact your JCB dealer)
Buttons input		
Control output		
Motor speed		
CPU load		

Set-up Menu

1. Turn the key switch to chassis control. Refer to Figure 2.

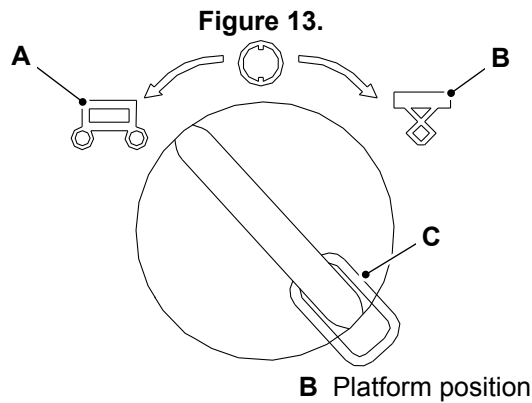

A Chassis position

C Key switch

B Platform position

2. Use the E-stop switch to turn the machine ON.
 - 2.1. Press and hold the Enter button before releasing the E-Stop switch.
 - 2.2. Hold the Enter button for specified duration until the screen shows "1. Set Speed".
Duration: 5s
 - 2.3. Release the Enter button.
 - 2.4. This is the Set-up menu.
3. Press the up and down arrows on the display to view and adjust the machine settings.

Set-up Motion alarm

Caution: Before enabling or disabling the Motion alarm, it is essential that a risk assessment of the work to be done is completed and that the operator obeys all safety precautions that the assessment identifies.

1. Referring to the above Set-up Menu. Press the down arrow on the display to select the "2.Set Option" menu.
2. Press the Enter button to enter.
3. Press the Down arrow on the display to select the "Motion Alarm" option. Press the Enter button to enter.
 - 3.1. To turn the audible travel alarm off, select "Disable" and press the Enter button until the screen changes back to the Options menu
 - 3.2. To turn the audible travel alarm on, select "Enable" and press the Enter button until the screen changes back to the Options menu.

Getting the Machine Moving

General

- ▲ DANGER** Check the brake release valve is returned to its normal extruded position before leaving or operating the machine. Otherwise there is a risk that the machine will roll away.
- WARNING** Watch for obstructions around machine and overhead when driving. Check clearance above, to sides, at bottom of machine when lifting or lowering the platform.
- WARNING** Keep hands and arms out of the path of the scissor arms when lowering the platform.
- WARNING** Do not use the platform controller to release the platform when it is stuck, snagged or caught. In this case, use the ground controller only when there are no persons on the platform.
- CAUTION** Do not raise platform with the guardrails folded down. The guardrails must be in their upright positions and properly secured when raising the platform.

Raising and Lowering the Platform

Refer to: [Transporting the Machine \(Page 45\)](#).

Refer to: [Moving a Disabled Machine \(Page 41\)](#).

Refer to: [Operating Levers/Pedals \(Page 32\)](#).

Operation from the Ground

1. Turn the key switch to chassis control. Refer to Figure 14.

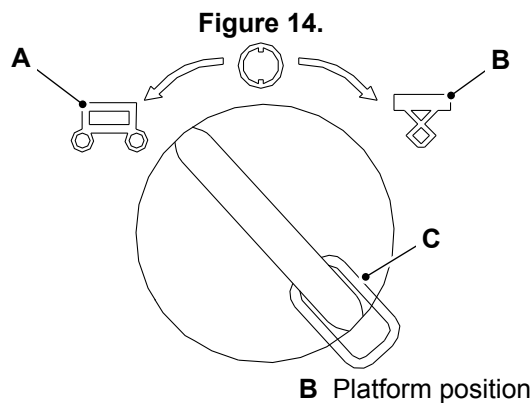

2. Once chassis control mode selected, the platform will blink "CH" on display. Refer to Figure 15.

Figure 15.

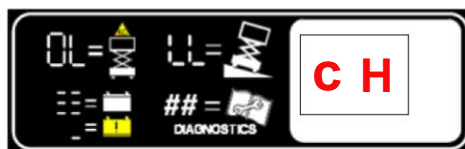

3. Make sure the ground and platform emergency stop buttons are pulled out.
4. Before trying to operate any controls, wait until the side lights on the chassis begins to flash. So that the machine can complete its start-up checks.
5. If there are any codes generated on the display. Refer to fault-finding table of this manual before trying to operate the machine.

[Refer to: General \(Page 113\)](#).

6. Press and hold the enable and press the up button to raise the platform. Refer to Figure 16.

7. Press and hold the enable and press the down button to lower the platform. Refer to Figure 16.

Figure 16.

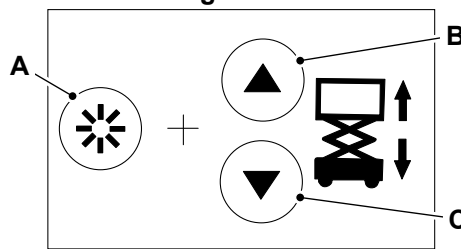

- A** Enable button
C Down button

B Up button

Operation from the Platform

1. Turn the key switch to platform control.

Figure 17.

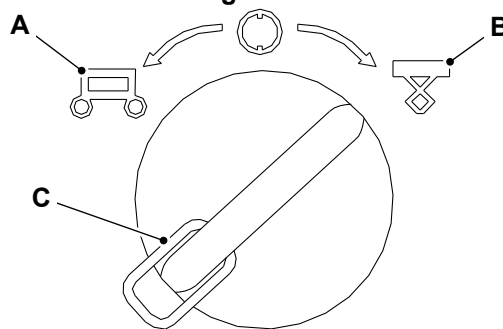

- A** Chassis position
C Key switch

B Platform position

2. Make sure the ground and platform emergency stop buttons are pulled out.
3. Before trying to operate any controls, wait until the side lights on the chassis begins to flash. So that the machine can complete its start-up checks.
4. If there are any codes generated on the display. Refer to fault-finding table of this manual before trying to operate the machine.
[Refer to: General \(Page 113\).](#)
5. Press the raise/lower mode button on the platform controller. The button should illuminate.
6. Press and hold the enable switch.
7. Move the joystick forwards or backwards. Check the arrow colours on the joystick with the operating direction. Move forwards to lower the platform. Move backwards to raise the platform.
8. When lowering the platform the platform will stop part way down for safety. Release the joystick and check there are no obstructions in the scissors. Move the joystick down again to fully lower the platform. There is an intentional delay periods after the stop and after the joystick is pressed during lowering. This is a standard feature on electric scissor lift machines. Some models may not have this feature as an option. For more details of this feature refer to 'Downward Safety Stop' section.
 - 8.1. Intentional delay periods after the stop.
Duration: 3s
 - 8.2. Intentional delay after the joystick is pressed during lowering.
Duration: 1.5s

Downward Safety Stop

When the platform is being lowered from above the safety stop height, the platform will automatically stop at the safety stop height. Refer to Table 6. Refer to Figure 18. An alarm will sound and lowering will be prevented. To continue lowering, the joystick/switch must be released, and re-activated. Refer to Figure 19. There will be a 3s delay, while the alarm continues, before the machine begins to lower. Continue to hold the joystick/switch during this delay. Refer to Figure 20.

When the platform is within the safety stop height, the safety stop also applies. When the joystick/switch is pressed to lower the platform, there will be a 3s delay, while the alarm continues, before the machine begins to lower. Continue to hold the joystick/switch during this delay. Refer to Figure 20.

Table 6. Platform height at Downward Safety Stop

Model	S1530E	S1930E	S2032E	S2632E	S2646E	S3246E	S4046E	S4550E
Safety stop height	1.8m	2.1m	2.2m	2.4m	2.2m	2.6m	2.9m	3m

Figure 18.

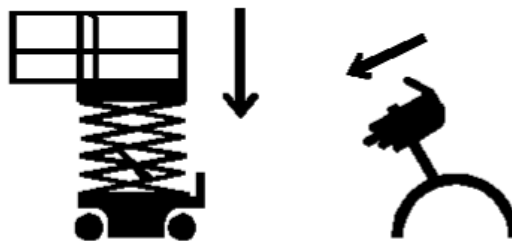

Figure 19. Release

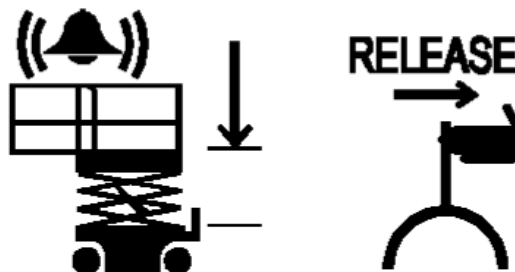
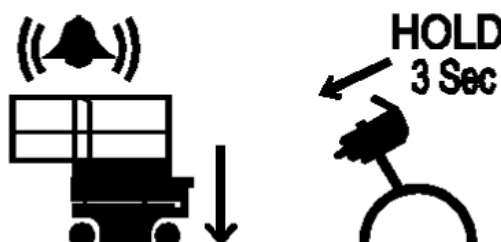

Figure 20. Hold



Operation in Raised Position

The automatic pothole protection system folds down and drive speed is reduced whenever the platform is raised.

Slopes

General

- ▲ **WARNING** Make sure that you have been trained and are familiar with the use of machines on slopes, and understand the adverse effects that slopes and site conditions can have on stability. Never use the machine on a slope if you do not understand the recommended practices for the use of machines in such applications.

There are a number of factors which can adversely affect the stability of the machine and the safety of the machine and operator when used on a slope.

It is essential that a risk assessment of the work to be done is completed and that the operator complies with any safety precautions that the assessment identifies.

Driving on Slopes

- ▲ **WARNING** If the tilt indicator warning light/alarm is activated while driving with platform raised, lower the platform and drive to a smooth firm level surface.
- WARNING** Make sure that the platform is fully stowed while driving the machine on slopes and gradient, otherwise it may affect the stability of the machine.

While driving on slopes it is possible to raise the platform to the down limit switch, even when the chassis angle is above the rated maximum limit.

While driving on slopes with the platform fully stowed make sure that the front/back and side slope does not exceed the rated gradient for the machine. [Refer to: Performance Dimensions \(Page 103\).](#)

Figure 21.

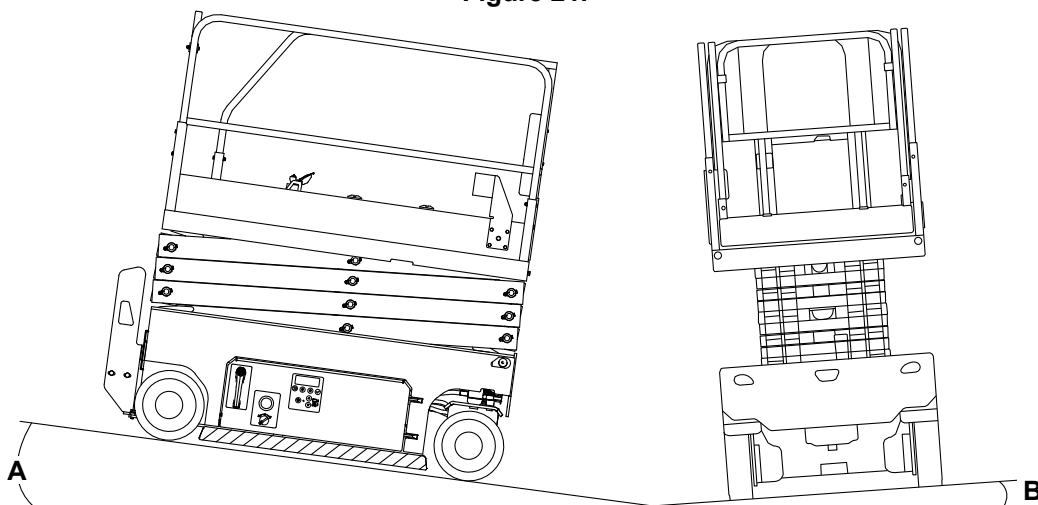

A Front/back slope

B Side slope

While driving on slopes with the platform raised make sure that front/back slope and side slope does not exceed the angles specified.

Front/back slope 3°

Side slope 1.5°

Figure 22.

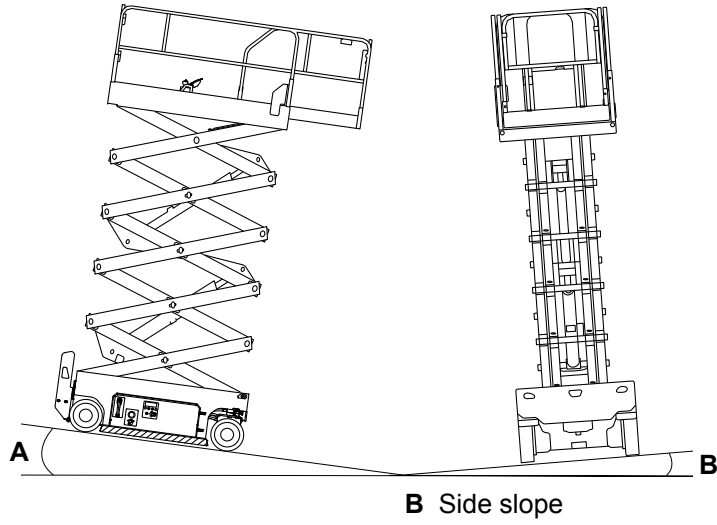

A Front/back slope

B Side slope

Driving the Machine

General

Operation from the Ground

1. Drive and steer functions are not available on the ground controller.

Operation from the Platform

Machine travel speed is reduced when the platform is elevated above the lower limit switch position.

1. Turn the key switch to platform control.
[Refer to: Control Layouts \(Page 32\).](#)
2. Make sure the ground and platform emergency stop buttons are pulled out.
3. Wait until the Side Lights on the chassis to begin to flash before trying to operate any controls, so that the machine can complete its start-up checks.
4. If there are any codes on the display, refer to the Fault-Finding section of this manual before trying to operate the machine.
[Refer to: General \(Page 113\).](#)
5. Press the drive mode button. The button should illuminate. Always check that the machine is in the correct mode before moving the joystick.
6. Press and hold the safety trigger.
7. Slowly move the joystick forwards or backwards. Move forwards to move the machine forwards. Move backwards to move the machine backwards.

Drive Speed

There are two drive speeds available when the machine is stationary. Press the speed button to switch between hare speed and tortoise speed. When the light is illuminated tortoise speed is enabled. When the light is extinguished hare speed is enabled. Tortoise speed is activated when the platform is raised. Always check that the machine is in the correct drive speed before moving the joystick, especially after lowering the platform.

For all machines, when the platform is raised the maximum speed is 0.8km/h (0.5mph). [Refer to: Performance Dimensions \(Page 103\).](#)

Steering

Press and hold the safety trigger. Press the steering switch left or right to change the steering direction of the steering wheels.

Operating Levers/Pedals

Control Layouts

▲ **CAUTION** Keep the machine controls clean and dry. Your hands and feet could slide off slippery controls. If that happens you could lose control of the machine.

Ground Controller

▲ **WARNING** Do not operate the machine with the ground controller when there are personnel in the platform except in an emergency.

Figure 23.

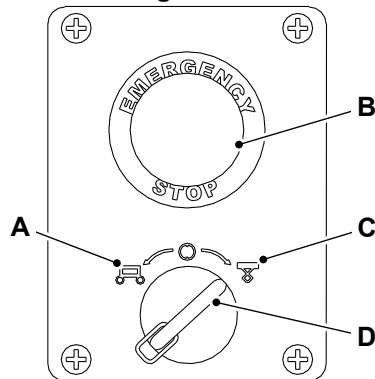

A Ground control position
C Platform control position

B Emergency stop switch
D Key switch

Figure 24.

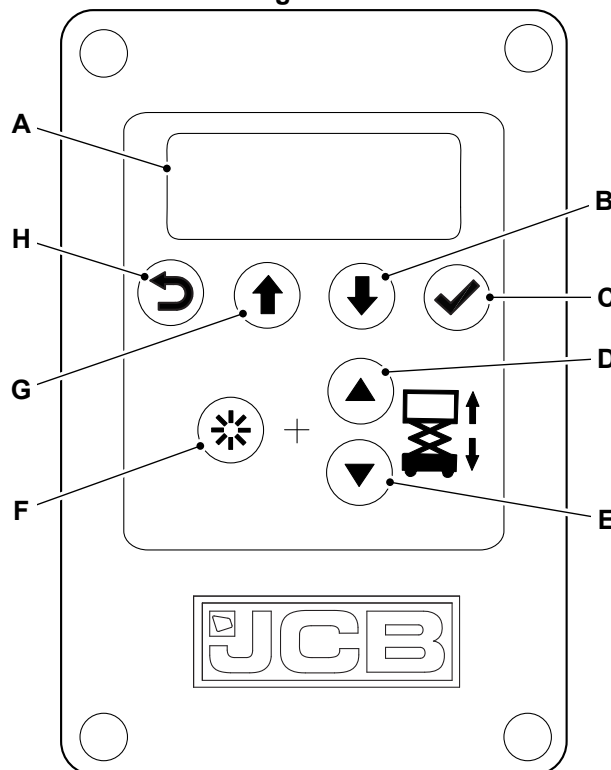

A Display
C Enter button
E Lower/Down button
G Page up button

B Page down button
D Raise/Up button
F Enable button
H Back button

Ground Controller Display

The display is used to show the service faults and machine hours. Refer the Service Manual for detailed information.

Platform Controller

▲ WARNING Do not drive the machine with the platform raised except on smooth, firm and level surface free of obstructions and pot holes.

Figure 25.

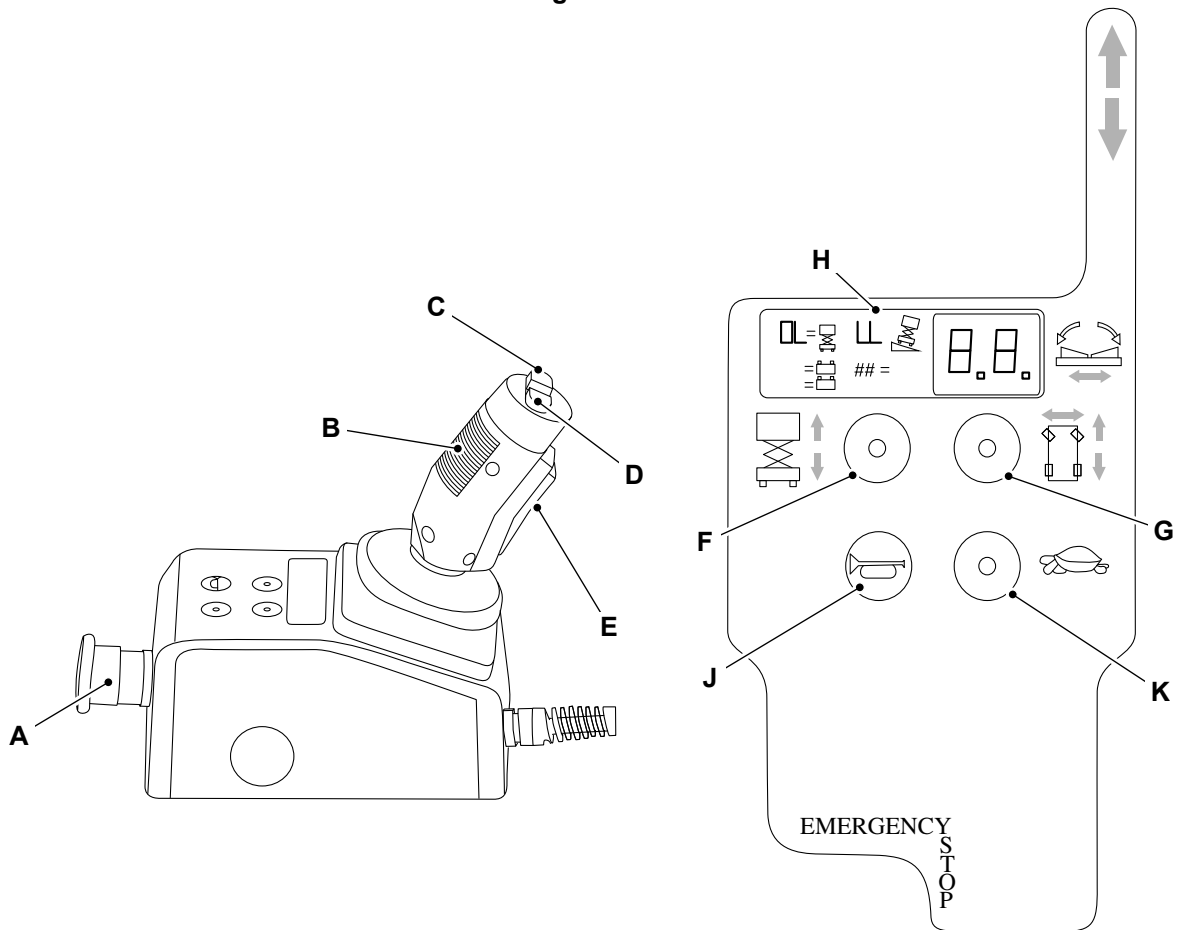

- | | |
|--|---|
| <p>A Emergency stop switch
 C Turn left switch
 E Safety trigger/enable switch
 G Drive mode
 J Horn button</p> | <p>B Joystick (forwards/backwards)
 D Turn right switch
 F Raise/lower mode
 H Display
 K Speed button</p> |
|--|---|

The platform control lever is installed on a portable bracket that can be moved around the platform. The platform controller can be fitted to the ground controller to suit the operation.

Figure 26.

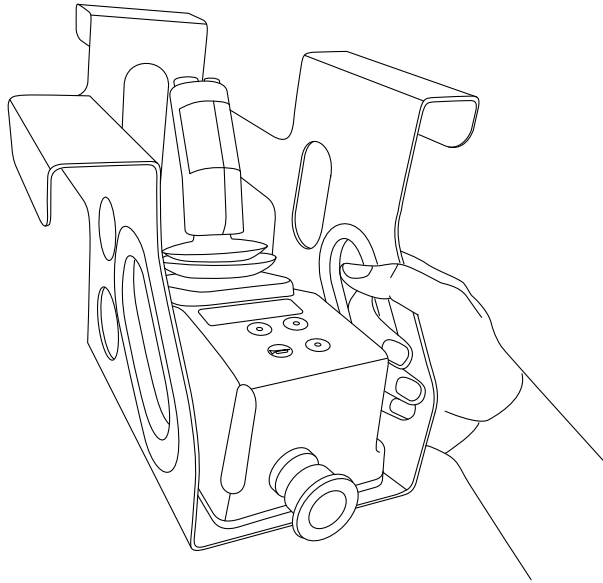

Platform Controller Display

The display is used to show the battery level and error codes. [Refer to: Check \(State of Charge\) \(Page 85\).](#)
Refer to Figure 25.

[Refer to: Fault-Finding \(Page 113\).](#)

Working with the Platform

General

Trip and Fall Hazards

- Prior to operation, make sure that operator door and all guardrails are fastened and secured in their proper position.
- It is recommended that all persons in the platform wear full body harnesses with a short lanyard attached to an authorised lanyard anchor point while operating this machine. For further information refer to JCB dealer.
- No more than one person should be attached to each harness point.
- Keep both feet firmly on the platform floor at all times. Never position ladders, boxes, steps, planks or other similar items on unit to provide additional reach for any purpose.
- Never use the scissor arm assembly to gain accesses to or leave the platform.
- Keep your footwear and the platform floor clean of oil, mud and slippery substances.

Electrocution Hazards

- This machine is not insulated and does not provide protection from contact or proximity to electrical current.
- Maintain distance from electrical lines, apparatus, or any energized (exposed or insulated) parts according to the Minimum Approach Distance. Refer to Table 7.
- Allow for machine movement and electrical line swaying.
- Maintain a clearance of at least 3m between any part of the machine and its occupants, their tools, and their equipment from any electrical line or apparatus carrying up to 50,000V. One foot additional clearance is required for every additional 30,000V or less.
- The minimum approach distance may be reduced if insulating barriers are installed to prevent contact, and the barriers are rated for the voltage of the line being guarded. These barriers shall not be part of (or attached to) the machine. The minimum approach distance shall be reduced to a distance within the designed working dimensions of the insulating barrier. This determination shall be made by a qualified person in accordance with the employer, local, or governmental requirements for work practices near energized equipment.

Table 7. Minimum Approach Distance

Voltage Range	Minimum Approach Distance
0–50,000V	3m
50,000–200,000V	5m
200,000–350,000V	6m
350,000–500,000V	8m
500,000–750,000V	11m
750,000–1,000,000V	14m

Tipping Hazards

- Make sure that the ground conditions are adequate to support the maximum tyre load indicated on the tyre load decals located on the chassis adjacent to each wheel. Do not travel on unsupported surfaces.
- The user must be familiar with the driving surface before driving. Do not exceed the allowable sideslope and grade while driving.
- Do not raise the platform or drive with platform raised while on or near a sloping, uneven, or soft surface. Make sure that the machine is positioned on the level, solid (slabbed or paved) ground before elevating platform or driving with the platform in the elevated position.
- Before driving on floors, bridges, trucks, and other surfaces, check allowable capacity of the surfaces.
- Never exceed the maximum work load as specified on the platform. Keep all loads within the confines of the platform. Evenly distribute the load across the platform, or the machine could become unstable.
- Do not operate the machine when wind conditions exceed the limit.
- Never attempt to use the machine as a crane. Do not tie-off machine to any adjacent structure. Never attach wire, cable, or any similar item to platform.
- If the platform or scissor pack becomes stuck or snagged on an adjacent or overhead structure, do not try to free the machine until all personnel are removed from the platform.
- Do not push or pull from the platform against any adjacent or overhead structures.
- Do not cover platform sides or carry large surface area items in the platform when operating outdoors. The addition of such items increases the exposed wind area of the machine.
- Do not increase platform size with unauthorised deck extensions or attachments.

- Do not raise the platform with the access apertures open. Keep the access apertures closed whilst the platform is raised.
- Do not raise the platform with access apertures open and operator in the platform. Keep the access apertures closed whilst the platform is raised and operator in the platform.
- If the scissor arm or platform is caught so that one or more wheels are off the ground, all the persons and tools must be removed before attempting to free the machine. Use a crane, forklift truck, or other appropriate equipment to stabilise the machine and remove the personnel.

Crushing and Collision Hazards

- Approved head protection must be worn by all operating and ground personnel.
- Keep hand and limbs out of the scissor arm assembly during operation and when raised unless safety strut installed.
- Watch for obstructions around machine and overhead when driving. Check clearance above, to sides, at bottom of machine when lifting or lowering the platform.
- Always post a lookout when driving in areas where vision is obstructed.
- Keep non-operating personnel at least 1.8m away from machine during all operations.
- Under all travel conditions, the operator must limit travel speed according to conditions of ground surface, congestion, visibility, slope, location of personnel, and other factors.
- Be aware of stopping distances in all drive speeds.
- Exercise extreme caution at all times to prevent obstacles from striking or interfering with operating controls and persons in the platform.
- Ensure that operators of other overhead and floor level machines are aware of the aerial work platform's presence. Disconnect power to overhead cranes. Barricade floor area if necessary.
- Do not operate over ground personnel. Warn personnel not to work, stand, or walk under a raised platform. Position barricades on floor as necessary

Platform Information Decals

The decals are located at the backboard of the platform.

Figure 27. Example Decal

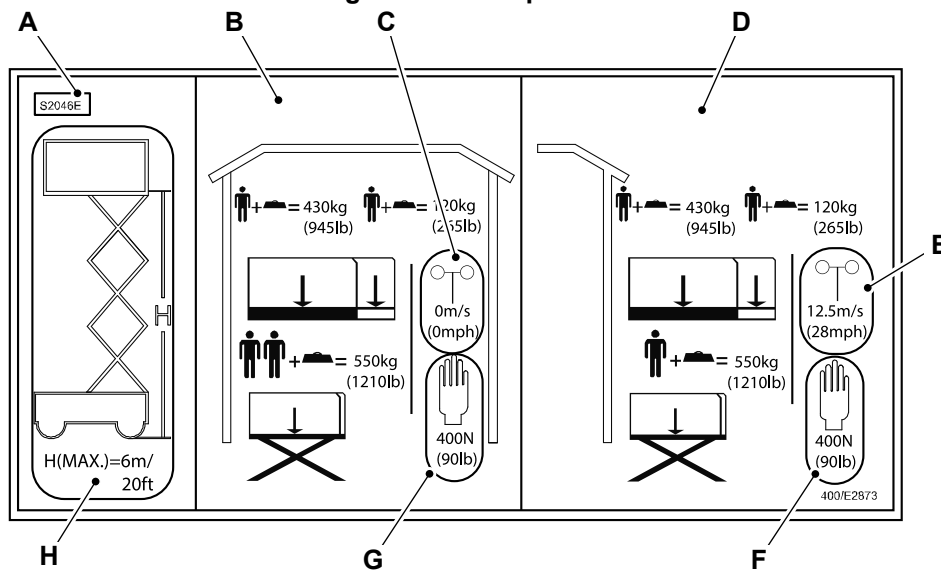

- A** Machine model
- C** Maximum wind speed
- E** Maximum wind speed
- G** Maximum manual force

- B** Indoor rating
- D** Outdoor rating
- F** Maximum manual force
- H** Maximum platform height

Figure 28. Example Decal

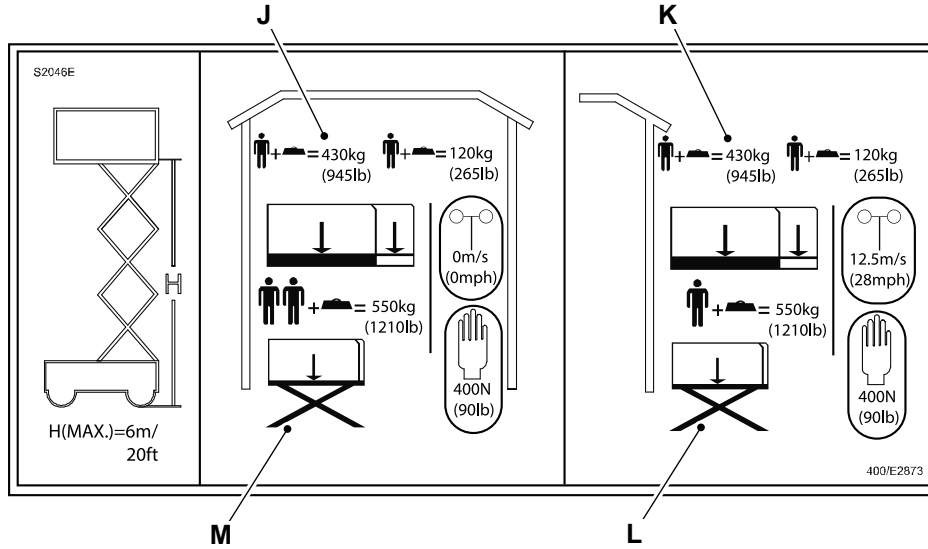

J Weight distribution on the extended platform
L Weight distribution on the retracted platform

K Weight distribution on the extended platform
M Weight distribution on the retracted platform

Figure 29. Example Decal

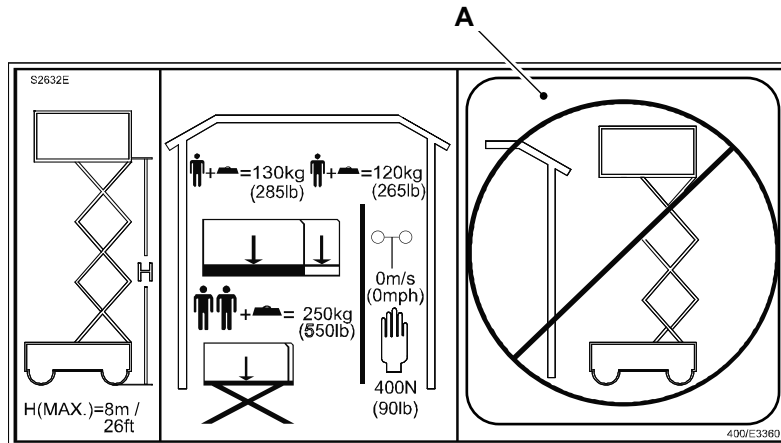

A Not suitable for outdoor use

The decals are located at the entry point of the platform. Refer to: [Driving Performance \(Page 103\)](#).

Figure 30. Example Decal

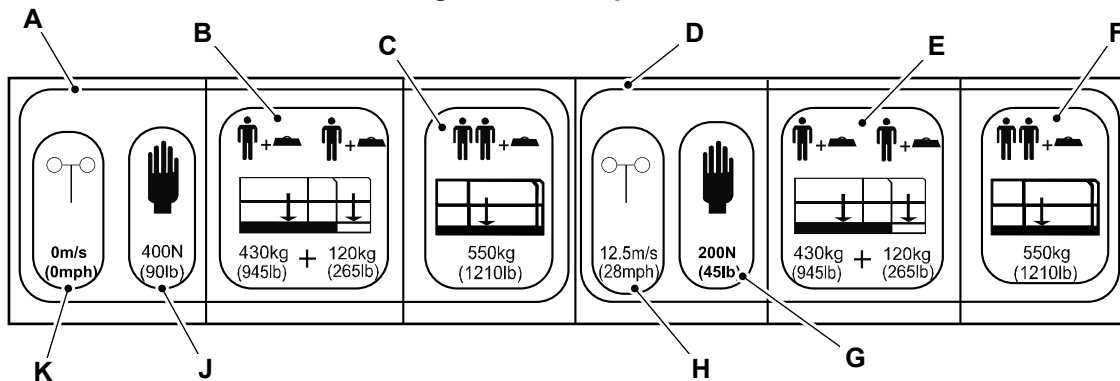

A Indoor rating (at 0m/s wind speed)
C Weight distribution on the retracted platform
E Weight distribution on the extended platform

B Weight distribution on the extended platform
D Outdoor Rating (at 12.5m/s wind speed)
F Weight distribution on the retracted platform

G Maximum manual force
J Maximum manual force

H Wind speed
K Wind speed

Figure 31. Example Decal

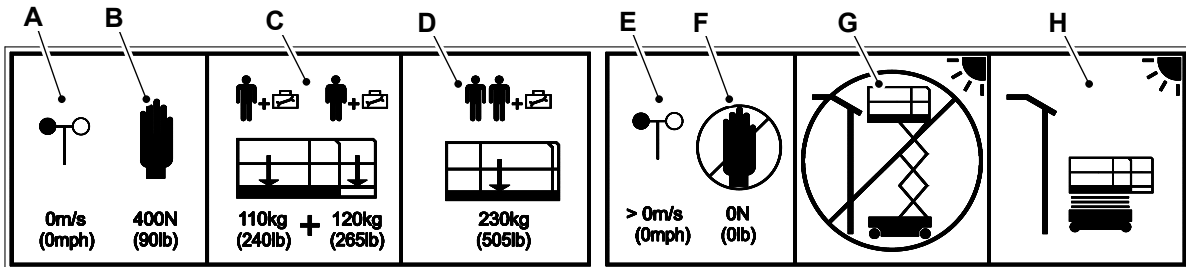

A Wind speed

B Maximum manual force indoors (with 0m/s wind)

C Weight distribution on the extended platform

D Weight distribution on the retracted platform

E Wind speed

F Maximum manual force outdoors (with > 0m/s wind)

G Raised platform not suitable for outdoor use (with > 0m/s wind)

H Fully lowered platform only may be driven outside (with > 0m/s wind)

Extending and Retracting the Platform

▲ WARNING Do not exceed the maximum rated load stated on the platform.

WARNING Do not stand on the extension platform while it is moving or not fixed.

CAUTION Do not lower the platform without completely retracting the platform extension.

Make sure that platform door is latched correctly before extending or retracting the platform.

There are three fixing positions for the extending platform.

1. Press the pedal.
2. Hold and push the extension platform guard rail.
3. Release the pedal when the rail is in one of the three fixing positions. Make sure that it is engaged correctly.

Figure 32.

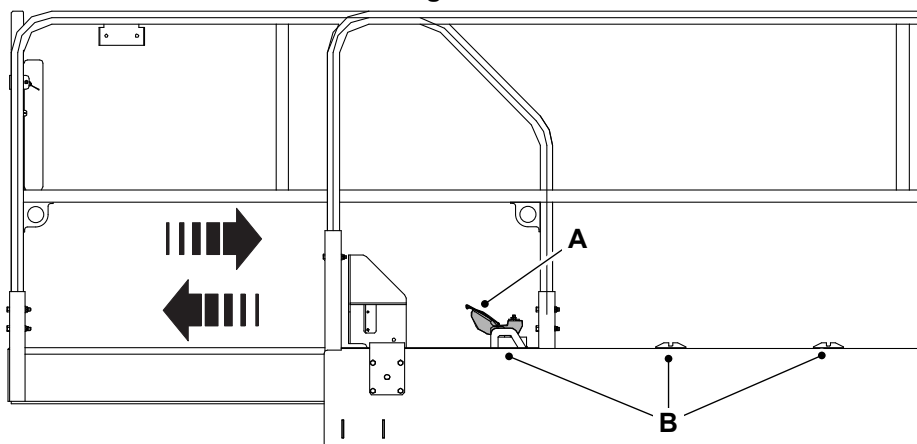

A Pedal

B Fixing positions

4. Press the pedal and pull the extended guardrail to retract the platform.

Folding and Unfolding the Guardrails

▲ **CAUTION** If the guardrails have been folded down, use extreme caution when entering and leaving the operator station. Do not operate the controls from the platform when the guard rails are folded.

Fold the guardrails in order as shown. Refer to Figure 33.

1. To fold down each of guardrail, remove the lock pin for that guardrail.
2. Take a firm hold on the top of the guardrail, carefully lower it until it is fully folded. Follow the sequence of folding order

For unfolding the guardrails, follow the reverse sequence of folding order. Make sure that each lock pin is installed when guardrails are unfolded.

Figure 33.

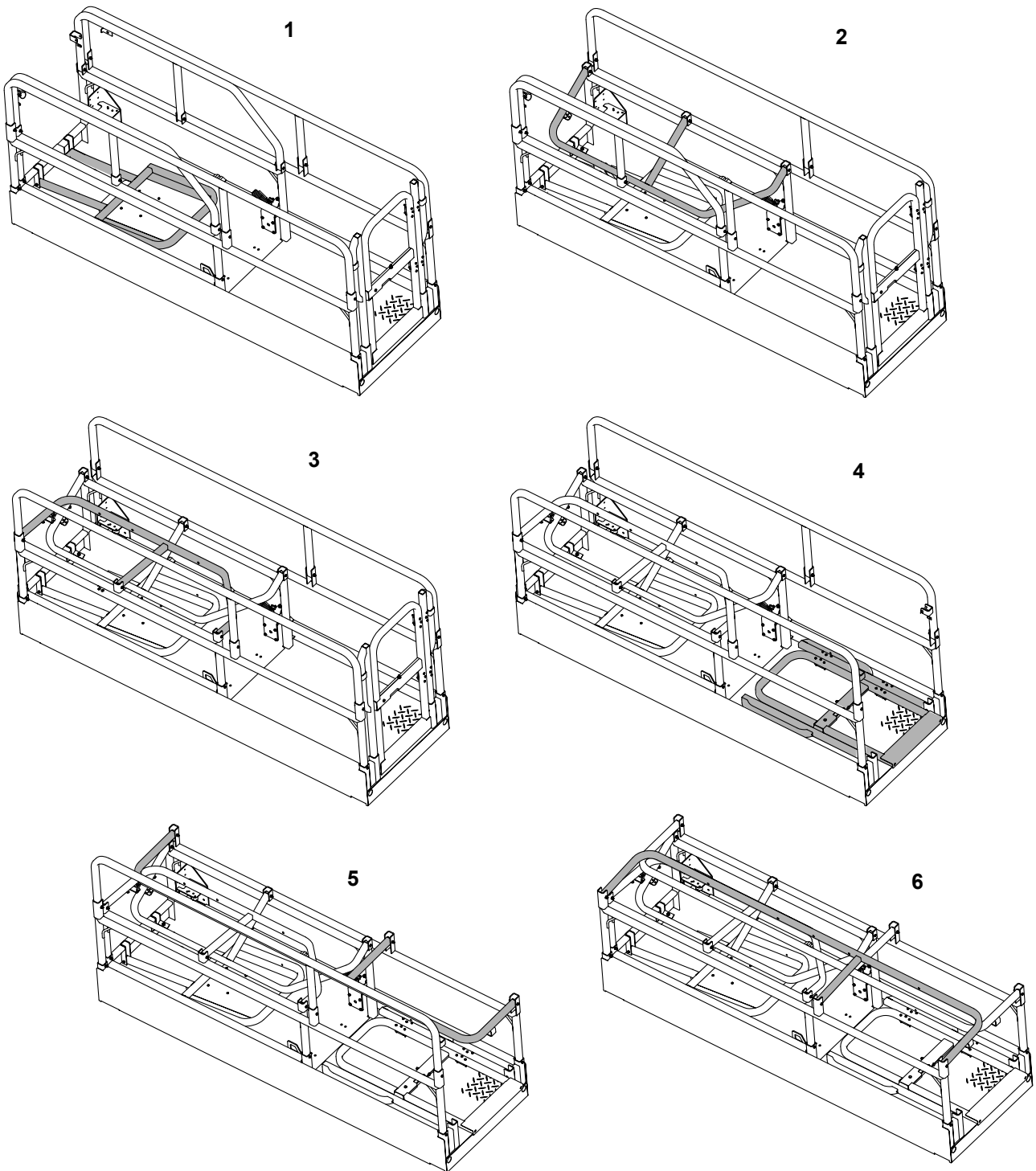

Moving a Disabled Machine

General

▲ **DANGER** Check the brake release valve is returned to its normal extruded position before leaving or operating the machine. Otherwise there is a risk that the machine will roll away.

WARNING Do not use the platform controller to release the platform when it is stuck, snagged or caught. In this case, use the ground controller only when there are no persons on the platform.

Notice: Following any incident, thoroughly inspect the machine. Do not raise the platform until you are sure that all damage has been repaired and that all controls are operating correctly. Test all functions first from the ground controller, then from the platform controller.

If the machine becomes disabled, the machine must be made safe, lifted onto a transporter and moved to a location where it can be repaired.

Towing, winching or pushing the machine without following the correct procedure will damage parts of the hydraulic system. If possible, repair the disabled machine where it stands.

Lower the Platform (Emergency Operation)

The lowering alarm does not sound while lowering but if the machine is switched on the fault alarm will sound due to lowering without electrical controls. Lowering may continue.

To lower the platform in emergency conditions:

1. Pull out the emergency lowering lever. Refer to Figure 34.
2. Release the lever to stop the operation.

Figure 34.

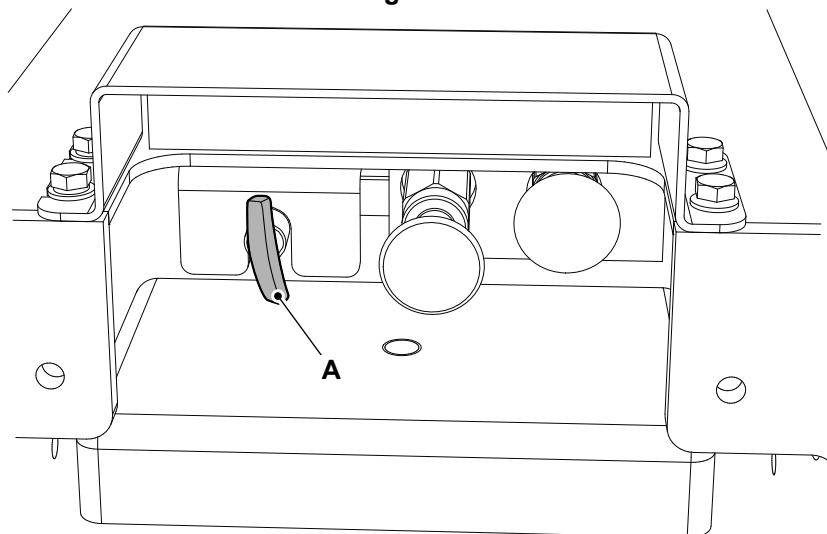

A Emergency lowering lever

Brake Release Function

1. If machine is on slope, then place the chocks to avoid the machine runaway.
2. The release valve is at the back of the chassis.
3. Push in the brake release handle to close the brake valve and trap the brake pressure. Refer to Figure 35.
4. Firmly pump the brake release pump handle as required to release the brake. Refer to Figure 35.
5. Pull the brake release handle out after the machine is recovered to re-apply the brakes. Refer to Figure 35.

Figure 35.

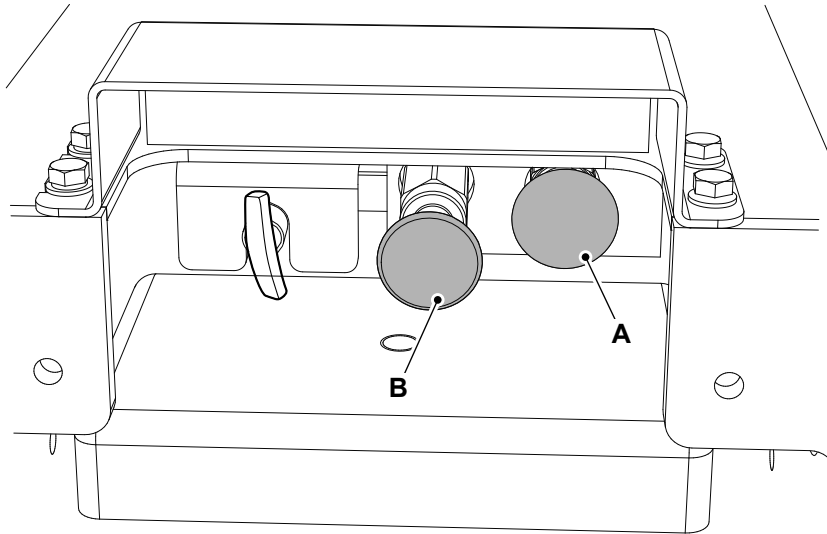

A Brake release handle open and close

B Brake release pump handle

Lifting the Machine

General

Lifting by Forklift

▲ **Notice:** Do not lift the machine from the side. Lifting the machine from the side will cause damage to the pothole protection system.

1. Make the machine safe with the platform lowered.
Refer to: [General \(Page 63\)](#).
2. Check the extension platform, controller and chassis parts are correctly secured.
3. Remove any loose items from the machine.
4. Keep the machine in the lowered position while lifting with the forklift.
5. Use the forklift slots at the ladder side at the end of the machine.
 - 5.1. Align the forks with the forklift slots at the end of the machine.
 - 5.2. Drive the forklift forwards until the forks carriage almost touches the ladder.
 - 5.3. When lifting the machine rotate the forks back slightly to ensure the machine will not slide off the forks. Travel with the machine at the specified distance from the ground.
Distance: 0.4m
 - 5.4. Level the forks before landing the machine.

Figure 36.

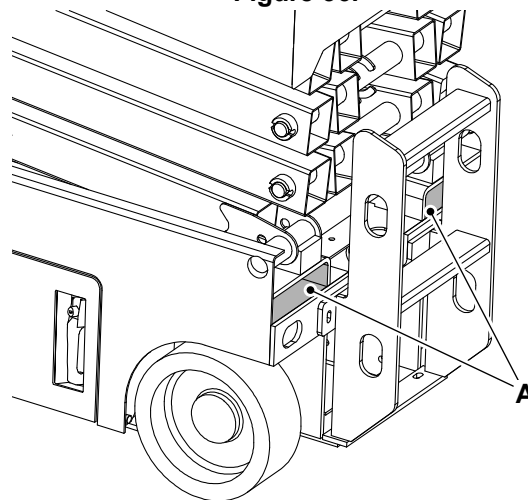

A Forklift slots

Lifting by Hoist

1. Make the machine safe with the platform lowered.
2. Check the extension platform, controller and chassis parts are correctly secured.
3. Remove any loose items from the machine.
4. Use the correct length of hoisting rope to prevent damage to the platform base and guardrail.
5. Make sure the hoist rigging is in the correct position. Adjust the hoist rigging to prevent machine damage and keep the machine in the level position.

Figure 37.

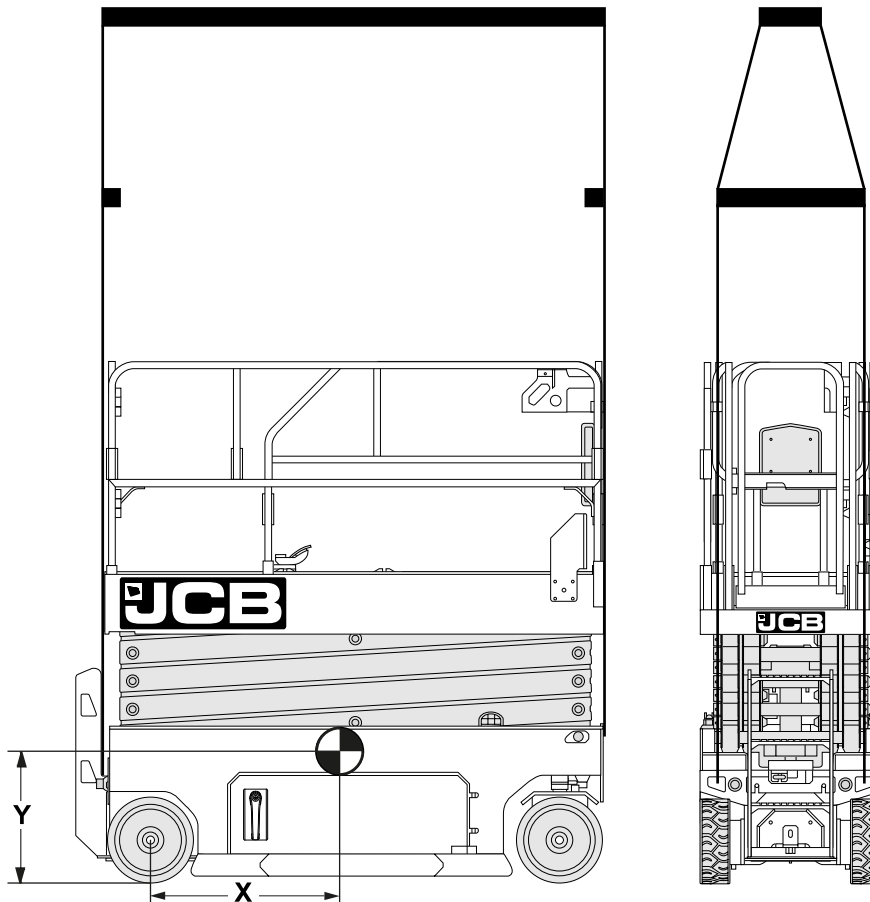

X X axis distance

Y Y axis distance

5.1. You must consider the location of the centre of gravity on the machine, when you lift the machine. Refer to Table 8.

Table 8. Location of the Centre of Gravity

Machine Model	X axis	Y axis
S1530E	620mm	511mm
S1930E	582mm	515mm
S2032E	878mm	600mm
S2632E	927mm	664mm
S2646E	811mm	617mm
S3246E	841mm	689mm
S4046E	842mm	698mm
S4550E	1,067mm	792mm

Transporting the Machine

General

▲ **WARNING** The safe transit of the load is the responsibility of the transport contractor and driver. Any machine, attachments or parts that may move during transit must be adequately secured.

CAUTION Before moving the machine onto the trailer, make sure that the trailer and ramp are free from oil, grease and ice. Remove oil, grease and ice from the machine tyres. Make sure the machine will not foul on the ramp angle.

Check the condition of the transport vehicle before the machine is loaded on to its trailer.

Make sure that the transport trailer is suitable for the dimensions and weight of your machine. [Refer to: Static Dimensions \(Page 94\)](#).

Before transporting the machine make sure you will be obeying the local rules and laws regarding machine transportation of all the areas that the machine will be carried through.

Loading the Machine onto the Transporting Vehicle/Trailer

Make sure that platform controller is correctly secured. Secure the platform controller to the guardrail at the mounting position provided in the front right corner of the platform. Insert a bolt through the controller cradle into the threaded hole provided.

Lifting the Machine onto the Transporting Vehicle/Trailer

1. Turn the machine off and remove the key.
2. Remove any loose items from the machine.
3. Place the blocks at the front and rear of the trailer wheels.
4. Lift the machine on to the trailer.
5. Put blocks at the front and rear of all four wheels. Make sure they are securely in place.
6. Measure the maximum height of the machine from the ground. Make sure the truck driver knows the clearance height before he drives away.
7. If required remove the lock pins from all four corners of the platform and fold the guardrails.
8. Secure the machine to the trailer bed with suitable chains. Use the tie down points indicated by the safety decals.

Figure 38.

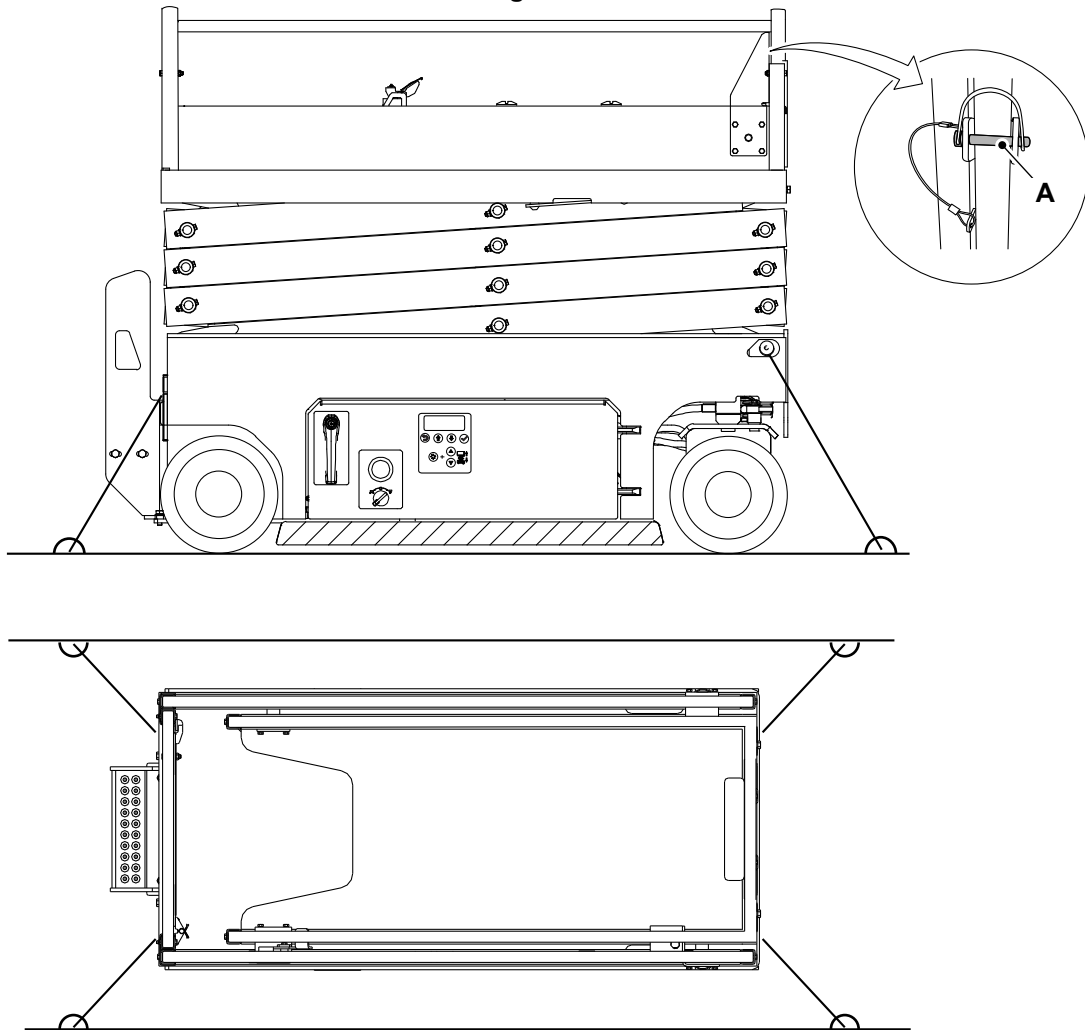

A Lock pin

Driving the Machine onto the Transporting Vehicle/Trailer

1. Put the blocks at the front and rear of the trailer wheels.
2. Lower the ramps and check for suitability.
[Refer to: Performance Dimensions \(Page 103\).](#)
3. Check the condition and security of the trailer side rails to make sure that the machine cannot be driven off the trailer.
4. Drive the machine onto the trailer and position it taking into account the load distribution.
5. Put blocks at the front and rear of all four wheels. Make sure they are secure in place.
6. Turn the machine off and remove the key.
7. Remove any loose items from the machine.
8. Measure the maximum height of the machine from the ground. Make sure the truck driver knows the clearance height before he drives away.
9. If required remove the lock pins from all four corners of the platform and fold the guardrails.
10. Secure the machine to the trailer bed with suitable chains. Use the tie down points indicated by the decals.

Operating Environment

General

In low and high temperature conditions, take the following precautions. They will make it easier to operate and prevent possible damage to your machine.

The machine has been designed to operate in atmospheric temperatures between -10°C (14.0°F) and 46°C (114.7°F).

A hydraulic oil heating system will be required when the ambient temperature is below -10°C (14.0°F) so that the oil is heated to above -10°C (14.0°F).

To operate the machine below -10°C (14.0°F), contact your JCB dealer.

Before calibrating the platform overload system at No Load and Full Load, check that the ambient temperature is above 0°C (32.0°F).

Preservation and Storage Cleaning

General

▲ **WARNING** When using cleaning agents, solvents or other chemicals, you must adhere to the manufacturer's instructions and safety precautions.

WARNING Airborne particles of light combustible material such as straw, grass, wood shavings, etc. must not be allowed to accumulate within the battery compartment. Examine these areas frequently and clean at the beginning of each work shift or more often if required. Before opening the battery cover, make sure that the top is clear of debris.

CAUTION To avoid burning, wear personal protective equipment when handling hot components. To protect your eyes, wear goggles when using a brush to clean components.

Notice: Cleaning metal parts with incorrect solvents can cause corrosion. Use only recommended cleaning agents and solvents.

Notice: The efficiency of the rams will be affected if they are not kept free of solidified dirt. Clean dirt from around the rams regularly. When leaving or parking the machine, close all rams if possible to reduce the risk of weather corrosion.

Notice: Never use water or steam to clean inside the operator station. The use of water or steam could damage the machine electrics and render the machine inoperable. Remove dirt using a brush or damp cloth.

Clean the machine with water and/or steam. Do not let mud, debris etc. to collect on the machine.

Before you do any service procedures that require components to be removed:

- The cleaning must be done either in the area of components to be removed, or in the case of major work, the whole machine must be cleaned.
- When cleaning is complete, move the machine away from the wash area or alternatively, remove the material washed from the machine.

When you remove components, be aware of exposure to dirt and debris. Cover any open ports and remove the deposits before proceeding.

Refer to the individual clean procedures throughout the Maintenance section. [Refer to: Maintenance Schedules \(Page 60\)](#).

Detergents

Do not use a full strength detergent. Always dilute the detergents as per the manufacturer's recommendations, or damage to the paint finish can occur.

Always obey the local regulations regarding the disposal of debris created from cleaning the machine.

Pressure Washing and Steam Cleaning

▲ **CAUTION** When using a steam cleaner, wear safety glasses or a face shield as well as protective clothing. Steam can cause personal injury.

Notice: The battery and other electrical components could be damaged by high pressure washing systems. Special precautions must be taken if the machine is to be washed using a high pressure system.

Do not directly pressure wash the electrical components. Use a low pressure washer and brush to remove dried mud or dirt.

Use a steam cleaner to remove soft dirt and oil.

When cleaning around decals:

- Ensure the water pressure is kept below 138bar (2,000.0psi).

- Keep water temperature below 80°C (175.9°F).
- Use a spray nozzle with a 40° wide angle spray pattern.
- Keep the nozzle at least 300mm away from and perpendicular (at 90° degrees) to the decal.

The machine must always be greased (if appropriate) after pressure washing or steam cleaning.

Storage

General

A long period of inactivity can be extremely harmful to lead acid batteries. When placing a battery into storage, follow the procedure below to ensure that the battery remains healthy and ready for use.

You can store, charge or operate the batteries on a concrete floor.

Avoid locations where freezing temperature are expected. Keeping a battery at a high state of charge will also prevent freezing. Freezing results in irreparable damage to the battery's plates and container.

Storage Procedure

1. Completely charge the battery before storing.
2. Store the battery in cool, dry location, and protected from the elements.
3. Always disconnect the battery isolator for long term storage.
4. During storage monitor the specific gravity (flooded) or voltage. Batteries in storage should give a boost charge when they show a 70% charge or less.
5. Completely charge the battery before re-activating.
6. For optimum performance, equalise the batteries (flooded) before putting them back into service.

Table 9. Freezing Point of Electrolyte

Specific Gravity	Temperature
1.280	-68.9°C (-91.9°F)
1.265	-57.4°C (-71.2°F)
1.250	-52.2°C (-61.9°F)
1.200	-26.6°C (-15.8°F)
1.150	-15°C (5.0°F)
1.100	-7.2°C (19.1°F)

Hot Climate Storage

Storage in hot environment (greater than 32°C (89.6°F)) can negatively impact the batteries. Avoid direct exposure to heat sources, if possible, during storage. Batteries self discharge faster at higher temperatures. If batteries are stored during hot summer months, monitor state of charge regularly. Check the battery specific gravity or voltage every 2-4 weeks.

Take out of Storage

After long-term storage, it is recommended to service the machine before operation. For more information contact your JCB dealer.

Maintenance Introduction

General

Your machine has been designed and built to give maximum performance, economy and ease of use under a wide variety of operating conditions. Prior to delivery, your machine was inspected both at the factory and by your dealer to make sure that it reaches you in optimum condition. To maintain this condition and trouble free operation it is important that the routine services and maintenance, as specified in this manual, are done at the recommended specified intervals and it is recommended that this is done by an approved JCB dealer using genuine JCB parts. Servicing/repairs carried out by unauthorised personnel or the use of non-genuine inferior quality parts could limit machine warranty.

After completing any routine servicing, maintenance or repairs you must complete the functional checks according to the maintenance schedule.

This section of the manual gives full details of the service requirements necessary to maintain your JCB machine at peak efficiency.

It can be seen from the service schedules on the following pages that many essential service checks must only be done by a JCB trained specialist competent person. JCB dealer service engineers have been trained by JCB to do such specialist tasks, and are equipped with the necessary special tools and test equipment to do such tasks, thoroughly, safely, accurately and efficiently.

JCB regularly updates its dealers to advise them of any machine developments, changes in specifications and procedures. Therefore only a JCB dealer is fully able to safely service the machine to the latest requirements, which makes them best placed to maintain and service your machine.

A service record sheet or book is provided at the back of this publication which will enable you to plan your service requirements and keep a service history record. It must be dated, signed and stamped by your dealer each time your machine is serviced.

Remember, if your machine has been correctly maintained, not only will it give you improved reliability but its resale value will be greatly enhanced.

When the machine is removed from service, local regulations for machine decommissioning and disposal will vary. Contact your nearest JCB dealer for further information.

Owner/Operator Support

JCB together with your dealer wants you to be completely satisfied with your new JCB machine. However, if you do have a problem, you can contact your dealers service department who are there to help you!

You will have been given the names of the relevant service contacts at your dealer when the machine was supplied.

To get the most from your dealer please help them to satisfy you by providing them with:

1. Your name, address and telephone number.
2. Your machine model and serial number.
3. The date of purchase and hours of work.
4. The nature of the problem.

Remember, only your JCB dealer has access to the vast resources available at JCB to help support you. In addition, your dealer is able to offer a variety of programmes covering warranty, fixed price servicing, safety inspections, including weight tests, covering both legal and insurance requirements.

It is machine owner's responsibility to ensure that the maintenance is carried out properly in accordance with the requirement of this manual.

Service/Maintenance Agreements

To help plan and spread the costs of maintaining your machine, we strongly recommend you take advantage of the many service and maintenance agreements your dealer can offer. These can be tailor made to meet your operating conditions, work schedule etc.

Please consult your JCB dealer for details.

Obtaining Spare Parts

If you use non-genuine JCB parts or consumables, then you can compromise the health and safety of the operator and cause machine failure.

A parts book for your machine is available from your JCB dealer. The parts book will help you identify parts and order them from your JCB dealer.

Your dealer will need to know the exact model, build and serial number of your machine. [Refer to: Product and Component Identification \(Page 9\)](#).

The data plate also shows the serial numbers of the engine, transmission and axle(s), where applicable. Remember, if any of these units have been changed, the serial number on the data plate may be wrong. Check on the unit itself.

Maintenance Safety

General

Raised Machine

Never position yourself or any part of your body inside the raised scissor pack which is not correctly supported. If the machine moves unexpectedly you could become trapped and suffer serious injury or be killed.

Compressed Air

Compressed air is dangerous. Wear personal protective equipment. Never point a compressed air jet at yourself or others.

Springs

Always wear personal protective equipment when dismantling assemblies containing components under pressure from springs. This will protect against eye injury from components accidentally flying out.

Metal Splinters

You can be injured by flying metal splinters when driving metal pins in or out. Use a soft faced hammer or copper drift to remove and install metal pins. Always wear personal protective equipment.

Repairs

If your machine does not function correctly in any way, get it repaired straight away. Neglect of necessary repairs could result in an accident or affect your health. Do not try to do repairs or any other type of maintenance work you do not understand. To avoid injury and/or damage get the work done by a specialist engineer.

Hydraulic Pressure

Hydraulic fluid at system pressure can injure you. Before connecting or removing any hydraulic hose, residual hydraulic pressure trapped in the service hose line must be vented. Make sure the hose service line has been vented before connecting or removing hoses. Make sure the machine cannot be started while the hoses are open.

'O' rings, Seals and Gaskets

Badly installed, damaged or rotted 'O' rings, seals and gaskets can cause leakages and possible accidents. Renew whenever disturbed unless otherwise instructed. Do not use Trichloroethane or paint thinners near 'O' rings and seals.

Soft Ground

A machine can sink into soft ground. Never work under a machine on soft ground.

Working Under the Machine

Make the machine safe. Make sure the park brake is engaged and machine is fully isolated. Remove the machine key switch, disconnect the battery. Use blocks to prevent unintentional movement of the wheels.

Hydraulic Hoses

Never re-use hydraulic hose end crimps or use reusable hose end crimps.

Personal Protective Equipment

Use the appropriate personal protective equipment before performing maintenance on the machine, otherwise you could be injured.

Working at Height

Use appropriate access equipment such as ladders or a working platform if it is necessary to work at height to perform maintenance tasks on the machine. If you do not use suitable access equipment there is a risk of falling, resulting in personal injury or death.

Fluids and Lubricants

Fluid Under Pressure

Fine jets of fluid at high pressure can penetrate the skin. Keep face and hands well clear of fluid under pressure and wear personal protective equipment. Hold a piece of cardboard close to suspected leaks and then examine the cardboard for signs of fluid. If fluid penetrates your skin, get medical help immediately.

Hygiene

JCB lubricants are not a health risk when used correctly for their intended purposes.

However, excessive or prolonged skin contact can remove the natural fats from your skin, causing dryness and irritation.

Low viscosity oils are more likely to do this, so take special care when handling used oils, which might be diluted with fuel contamination.

Whenever you are handling oil products you must maintain good standards of care and personal and plant hygiene. For details of these precautions we advise you to read the relevant publications issued by your local health authority, plus the following.

Storage

Always keep lubricants out of the reach of children.

Never store lubricants in open or unlabelled containers.

Waste Disposal

▲ CAUTION It is illegal to pollute drains, sewers or the ground. Clean up all spilt fluids and/or lubricants.

Used fluids and/or lubricants, filters and contaminated materials must be disposed of in accordance with local regulations. Use authorised waste disposal sites.

CAUTION Damaged or spent batteries and any residue from fires or spillage must be put in a suitable closed receptacle and must be disposed of in accordance with local environmental waste regulations.

All waste products must be disposed of in accordance with all the relevant regulations.

The collection and disposal of used hydraulic oil must be in accordance with any local regulations. Never pour used hydraulic oil into sewers, drains or on the ground.

Handling

New Oil

There are no special precautions needed for the handling or use of new oil, beside the normal care and hygiene practices.

Used Oil

Here are precautions to protect your health when handling used hydraulic oil:

- Avoid prolonged, excessive or repeated skin contact with used oil
- Apply a barrier cream to the skin before handling used oil. Note the following when removing hydraulic oil from skin:
 - Wash your skin thoroughly with soap and water
 - Using a nail brush will help
 - Use special hand cleansers to help clean dirty hands
 - Never use petrol, diesel fuel, or paraffin for washing
- Avoid skin contact with oil soaked clothing
- Don't keep oily rags in pockets
- Wash dirty clothing before re-use
- Throw away oil-soaked shoes

First Aid - Oil

Eyes

In the case of eye contact, flush with water for 15min. If irritation persists, get medical attention.

Swallowing

If oil is swallowed do not induce vomiting. Get medical advice.

Skin

In the case of excessive skin contact, wash with soap and water.

Spillage

Absorb with sand or a locally approved brand of absorbent granules. Scrape up and remove to a chemical disposal area.

Fires

- ▲ **WARNING** Do not use water to put out an oil fire. This will only spread it because oil floats on water. Extinguish oil and lubricant fires with carbon dioxide, dry chemical or foam.

Batteries

Warning Symbols

- ▲ **DANGER** Set all switches to off before disconnecting and connecting the battery. When disconnecting the battery, take off the earth (-) lead first.

When reconnecting, attach the positive (+) lead first.

DANGER Batteries give off explosive gases. Keep flames and sparks away from the battery. Do not smoke close to the battery. Make sure there is good ventilation in closed areas where batteries are being used or charged. Do not check the battery charge by shorting the terminals with metal. Use a hydrometer or voltmeter.

WARNING Do not connect the charger when the batteries are not connected. Doing so could result in danger of live terminals from the charger.

Do not carry out maintenance on a machine whilst the charger is connected to an external power supply (i.e. do not work on a live machine). Cables from the charger to the batteries may remain live even if the batteries are disconnected/removed from the machine. There is a risk of serious electrical shock.

Always disconnect all external power supplies to the machine before carrying out maintenance.

WARNING Battery electrolyte is toxic and corrosive. Do not breathe the gases given off by the battery. Keep the electrolyte away from your clothes, skin, mouth and eyes. Wear safety glasses.

CAUTION Understand the electrical circuit before connecting or disconnecting an electrical component. A wrong connection can cause injury and/or damage.

CAUTION Damaged or spent batteries and any residue from fires or spillage must be put in a suitable closed receptacle and must be disposed of in accordance with local environmental waste regulations.

The following warning symbols may be found on the battery.

Figure 39.

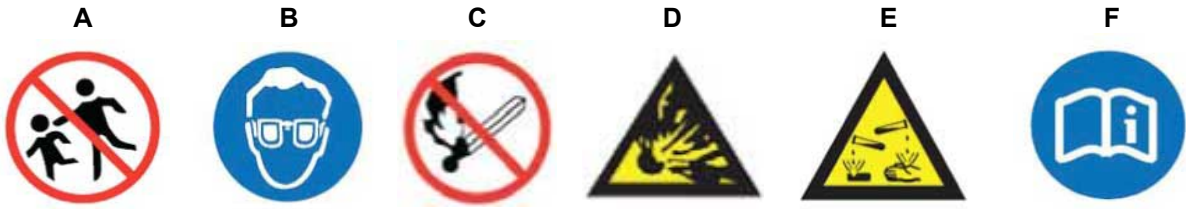

- A Keep away from children
- C No smoking, no naked flames, no sparks

- B Shield eyes
- D Explosive gas
- E Battery acid
- F Note operating instructions



First Aid - Electrolyte

Eyes

In the case of eye contact, flush with water for 15min. always get medical attention.

Swallowing

Do not induce vomiting. Drink large quantities of water or milk. Then drink milk of magnesia, beaten egg or vegetable oil. Get medical help.

Skin

Flush with water, remove affected clothing. Cover burns with a sterile dressing then get medical help.

Maintenance Schedules

General

▲ WARNING Maintenance must be done only by suitably qualified and competent persons.

Before doing any maintenance make sure the machine is safe, it must be correctly parked on solid, level ground.

To prevent anyone starting the machine, remove the key. Disconnect the battery (by means of the battery isolator if installed) when you are not using electrical power. If you do not take these precautions you could be killed or injured.

A badly maintained machine is a danger to the operator and the people working around the operator. Make sure that the regular maintenance and lubrication tasks listed in the service schedules are done to keep the machine in a safe and efficient working condition.

Apart from the daily tasks, the schedules are based on time. Keep a regular check on the hourmeter readings to monitor the hourmeter equivalents. When there is no hourmeter installed, use the calendar equivalents to determine the service intervals.

Do not use a machine which is due for a service. Make sure any defects found during the regular maintenance checks are corrected immediately.

How to Use the Maintenance Schedules

The schedules show the service tasks which must be done and their intervals.

The services must be done at either the hourly interval or the calendar equivalent, whichever occurs first.

The intervals given in the schedules must not be exceeded. If the machine is operated under severe conditions (high temperature, dust, water, etc.) shorten the intervals. Where local regulations require more frequent checks, the local regulations intervals should be followed.

Table 10.

<input type="radio"/>	Service task can be completed by a competent operator. Details of how to complete the service task are given in the Operator's Manual.
<input type="checkbox"/>	We recommend that a Service Engineer completes the service task. Details of how to complete the service task are given in the Service Manual.

Maintenance Intervals

Table 11.

Interval (h)	Calendar Equivalent
10	Daily
50	Weekly
250	Three months
500	Six months
1000	Yearly
2000	Two years

Pre-start Cold Checks, Service Points and Fluid Levels

Table 12.

Component	Task	Daily	Weekly	3 Months	6 Months	Yearly	2 Years
Operator's manual	Check (condition)	<input type="radio"/>	<input type="radio"/>	<input type="checkbox"/>	<input type="checkbox"/>	<input type="checkbox"/>	<input type="checkbox"/>
Safety labels	Check (condition)	<input type="radio"/>	<input type="radio"/>	<input type="checkbox"/>	<input type="checkbox"/>	<input type="checkbox"/>	<input type="checkbox"/>



Component	Task	Daily	Weekly	3 Months	6 Months	Yearly	2 Years
Hydraulic hoses	Check (condition)	○	○	□	□	□	□
Hydraulic oil	Check (level)	○	○	□	□	□	□
Hydraulic oil	Check (leaks)	○	○	□	□	□	□
Hydraulic oil	Replace						□
Hydraulic return filter	Replace					□	□
Vent filter - hydraulic tank	Replace						□
Battery electrolyte	Check (level)	○	○	□	□	□	□
Battery electrolyte	Check (leaks)	○	○	□	□	□	□
Battery leads	Check (condition)	○	○	□	□	□	□
All electrical cables and conductors	Check (condition)	○	○	□	□	□	□
Welds	Check (condition)	○	○	□	□	□	□
Machine damage, missing parts	Check (condition)	○	○	□	□	□	□
Fasteners	Check (condition)	○	○	□	□	□	□
Lateral guard rail	Check (condition)	○	○	□	□	□	□
Scissor base & basket sliders	Check (condition)					□	□
Wheel rim and tyre	Check (condition)			□	□	□	□
Lift ram(s)	Grease				□	□	□
Steer pivots	Grease				□	□	□
Scissor base slider	Grease			□	□	□	□
Scissor basket slider	Grease				□	□	□
Scissor arm bush	Check (condition)					□	□
Wheel nut split pin	Check (condition)	○	○	□	□	□	□
Tilt sensor	Check (condition)	○	○	□	□	□	□
Pothole protection system	Check (condition)	○	○	□	□	□	□
Lanyard anchor point on platform	Check (condition)	○	○	□	□	□	□

JCB © CONNOR STANMORE - 13/03/2026 08:02.

Functional Tests and Final Inspection

Table 13.

Component	Task	Daily	Weekly	3 Months	6 Months	Yearly	2 Years
Ground controller							
Emergency stop	Check (operation)	○	○	□	□	□	□
Platform raise and lower functions	Check (operation)	○	○	□	□	□	□
Platform emergency lowering	Check (operation)	○	○	□	□	□	□
Ignition switch	Check (operation)	○	○	□	□	□	□
Platform controller							
Emergency stop	Check (operation)	○	○	□	□	□	□
Platform raise and lower functions	Check (operation)	○	○	□	□	□	□
Horn	Check (operation)	○	○	□	□	□	□
Steering	Check (operation)	○	○	□	□	□	□
Drive and brake	Check (operation)	○	○	□	□	□	□
General							
Limited driving speed (with platform lifted and stowed)	Check (operation)	○	○	□	□	□	□
Tilt sensor	Check (operation)	○	○	□	□	□	□
Pothole protection system	Check (operation)	○	○	□	□	□	□
Ventilation system- hydraulic tank	Check (operation)			□	□	□	□
Overload system	Check (operation)				□	□	□
Hydraulic system pressure	Check (settings)				□	□	□
Hydraulic system functional test	Check (operation)				□	□	□
Overload test	Check (operation)				□	□	□
RCBO (Residual current Circuit Breaker with Over current protection)	Check (operation)				□	□	□
AC (Alternating Current) power to platform and charger cables	Visual inspection			□	□	□	□
AC power to platform and charger cables	Check (operation)				□	□	□

Maintenance Positions

General

Make the machine safe before you start a maintenance procedure.

1. Park the machine on level, solid (slabbed/paved) ground.
2. Remove the machine key switch.
[Refer to: Battery Isolator \(Page 22\).](#)
3. Disconnect the battery to prevent accidental operation.
4. Put wheel chocks on the front or rear side of all wheels.

Maintenance Position- Platform Raised

▲ WARNING If a second person is involved with the operation ensure that the machine controls are not operated whilst they are in the working envelope of the machine and attachment, otherwise the other person could be killed or injured if a control is moved accidentally.

Make sure that the safety strut is installed before performing any maintenance task on a raised platform.

When installing the upper safety strut always maintain three points of contact with the ladder and scissor end bars. Use the scissor end bars as handrails.

Figure 40.

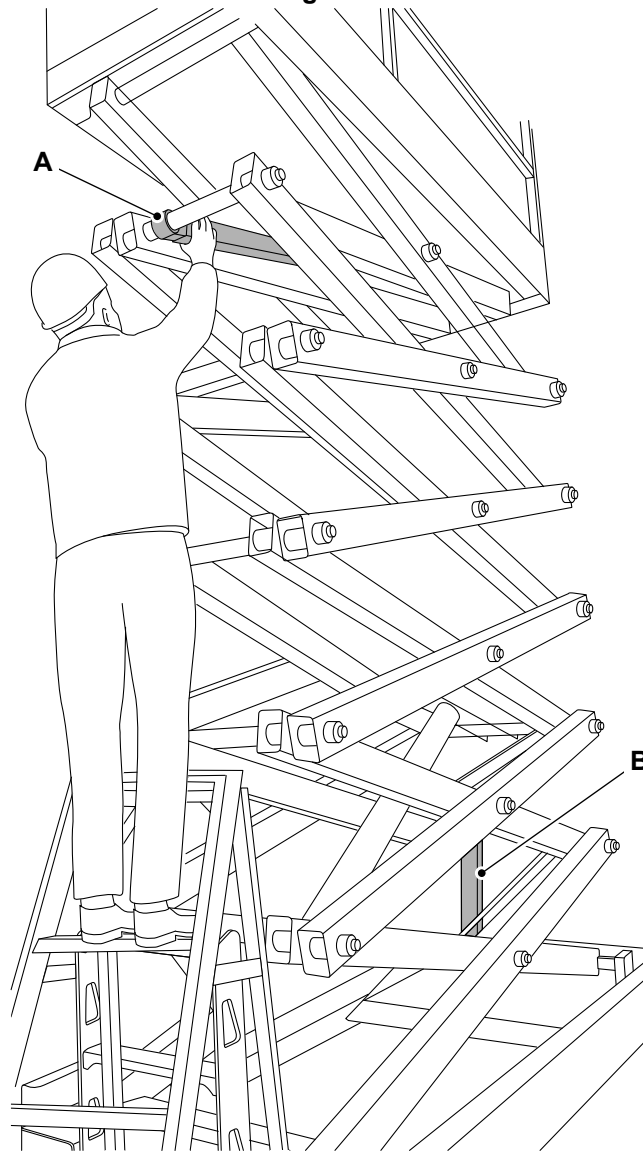

A Upper safety strut

B Lower safety strut

The minimum clearance height required to install the safety struts is shown. Refer to Table 14.

Table 14.

Machine	Length
S1530E	3.25m
S1930E	3.61m
S2032E	3.3m
S2632E	3.75m
S2646E	3.75m
S3246E	4.2m
S4046E	4.6m
S4550E	4.6m

Maintenance Position- Platform Lowered

Make sure that the safety strut is in stored position before lowering the platform.

Figure 41.

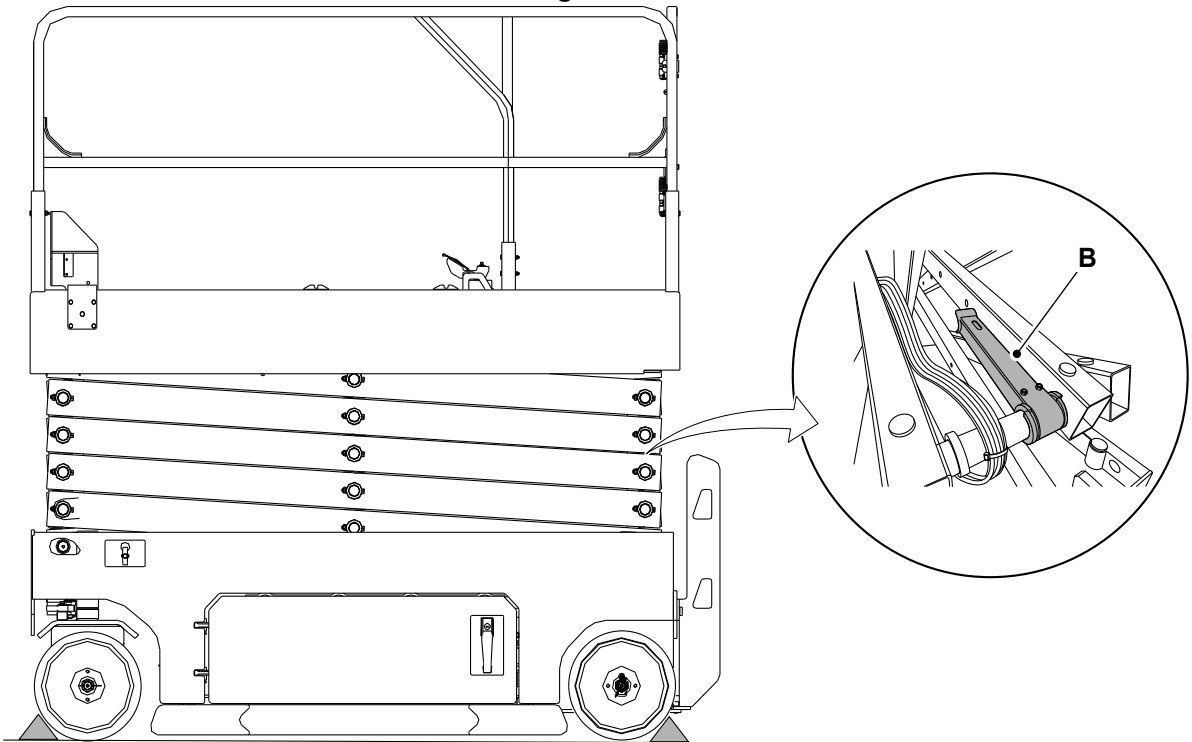

B Safety struts stowage position

Service Points

General

For: S1530E [RAJ], S1930E [RAJ]	Page 66
For: S2032E [RAJ], S2632E [RAJ], S2646E [RAJ], S3246E [RAJ], S4046E [RAJ]	Page 67
For: S4550E [RAJ]	Page 69

(For: S1530E [RAJ], S1930E [RAJ])

Hydraulic Compartment

Figure 42.

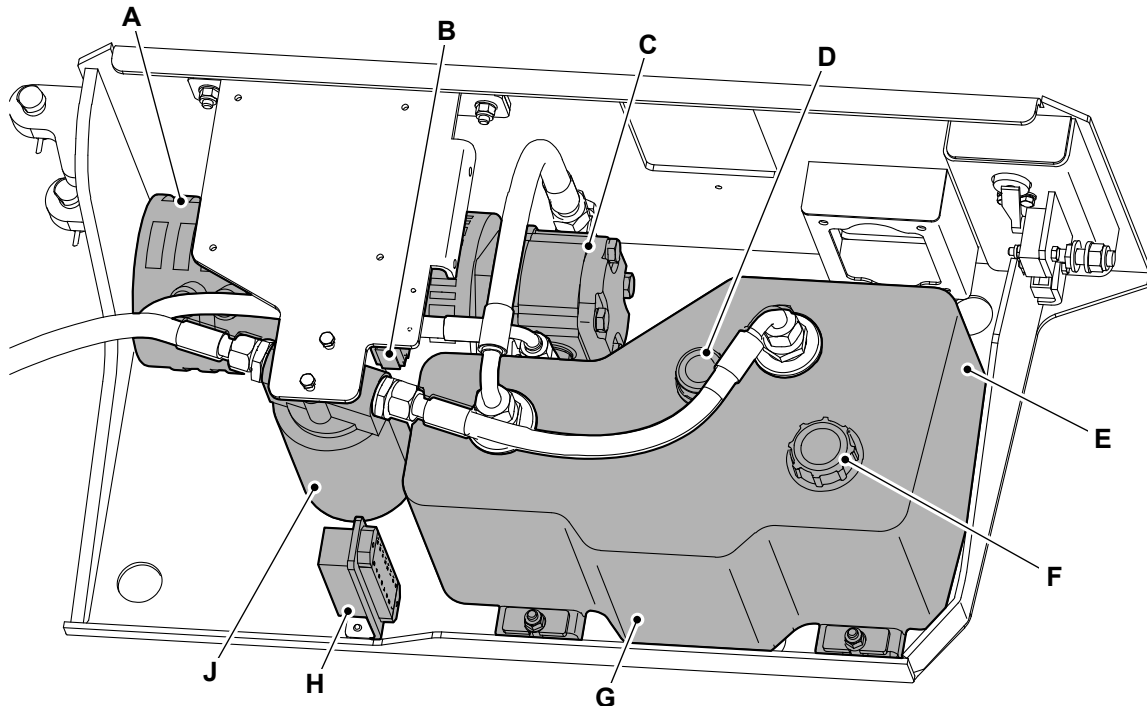

- | | |
|-----------------------------------|-------------------------------|
| A Motor | B Relay |
| C Gear pump | D Hydraulic breather |
| E Hydraulic oil filler cap | F Hydraulic tank |
| G Fuse | H Hydraulic oil filter |

Hydraulic valve block is placed inside the chassis. Refer to Figure 43.

Figure 43.

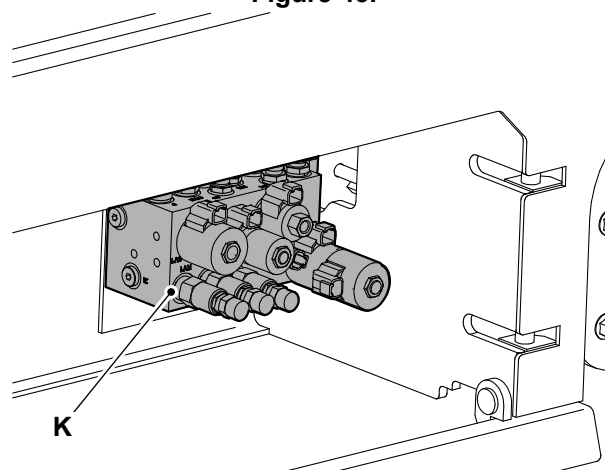

- K** Valve block

Battery Compartment

Figure 44.

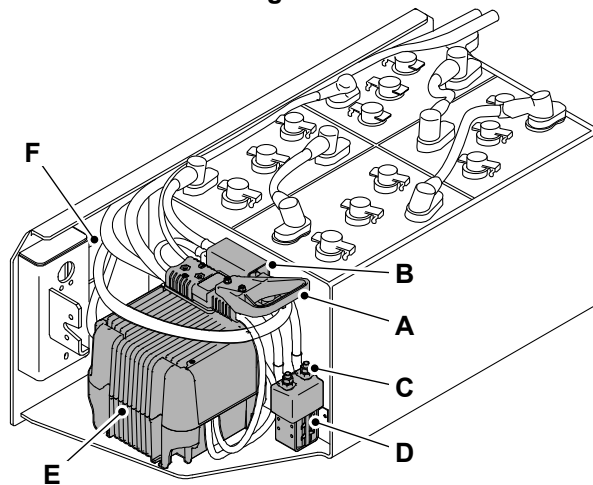

- A Battery isolator
- C DC contactor
- E Battery charger

- B Primary fuses (275A rating)
- D DC contactor resistor
- F Battery charger status sight hole

(For: S2032E [RAJ], S2632E [RAJ], S2646E [RAJ], S3246E [RAJ], S4046E [RAJ])

Hydraulic Compartment

Figure 45.

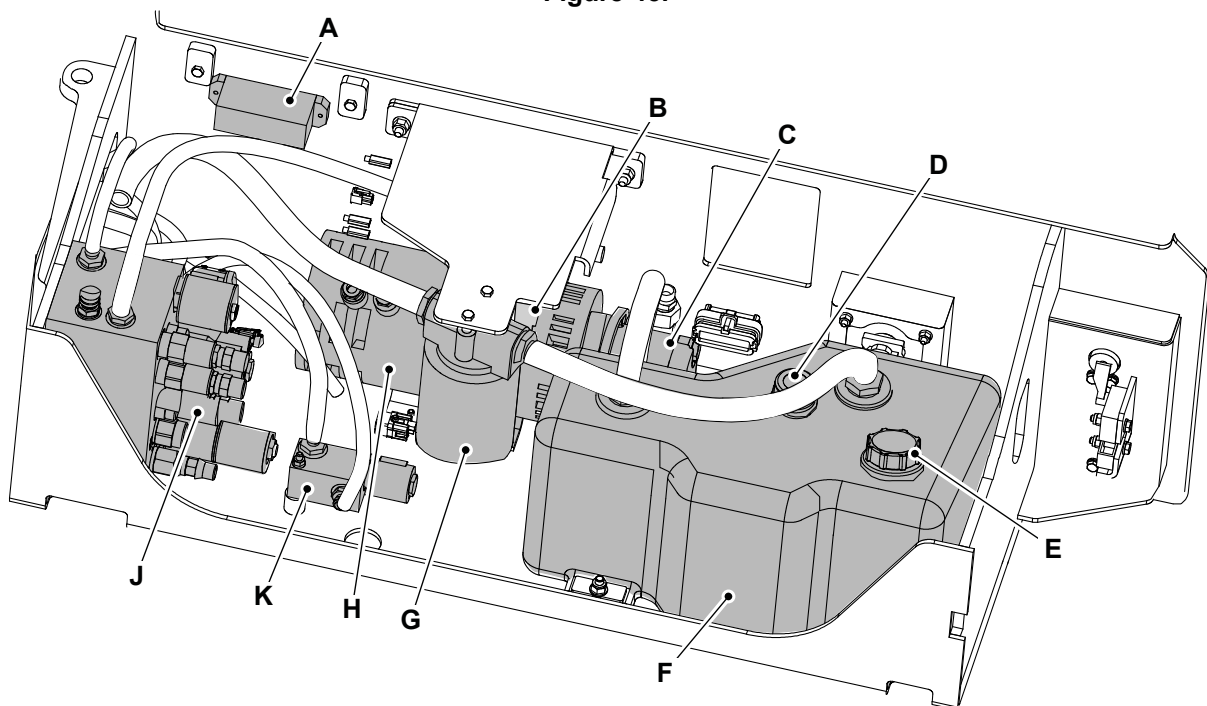

- A Fuse
- C Gear pump
- E Hydraulic oil filler cap
- G Hydraulic oil filter
- J Valve block

- B Relay
- D Hydraulic breather
- F Hydraulic tank
- H Motor
- K Dump valve

Battery Compartment

Figure 46. For Machine S4046E

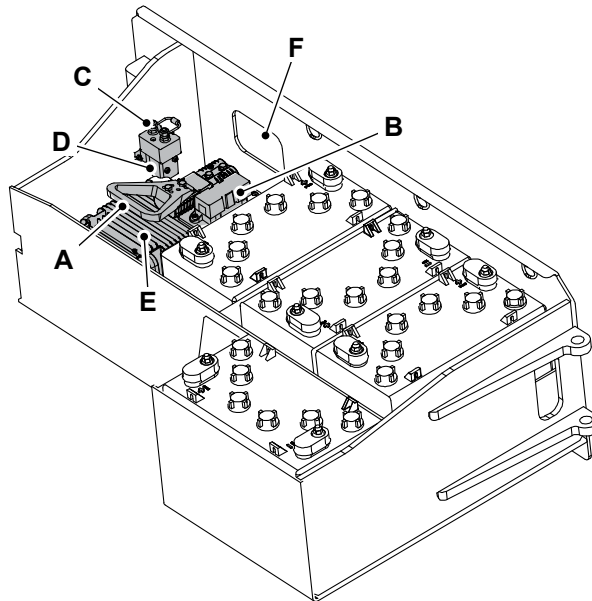

- | | |
|--|--|
| A Battery isolator | B Primary fuses (200A rating) |
| C DC (Direct Current) contactor | D DC resistor |
| E Battery charger | F Battery charger status sight hole |

Figure 47. For Machine S2032E, S2632E, S2646E, S3246E

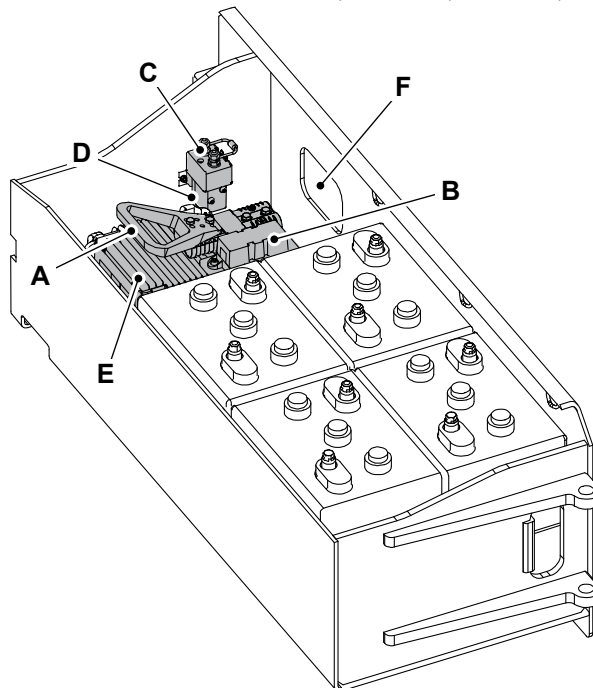

- | | |
|---------------------------|--|
| A Battery isolator | B Primary fuses (200A rating) |
| C DC contactor | D DC resistor |
| E Battery charger | F Battery charger status sight hole |

(For: S4550E [RAJ])

Hydraulic Compartment

Figure 48.

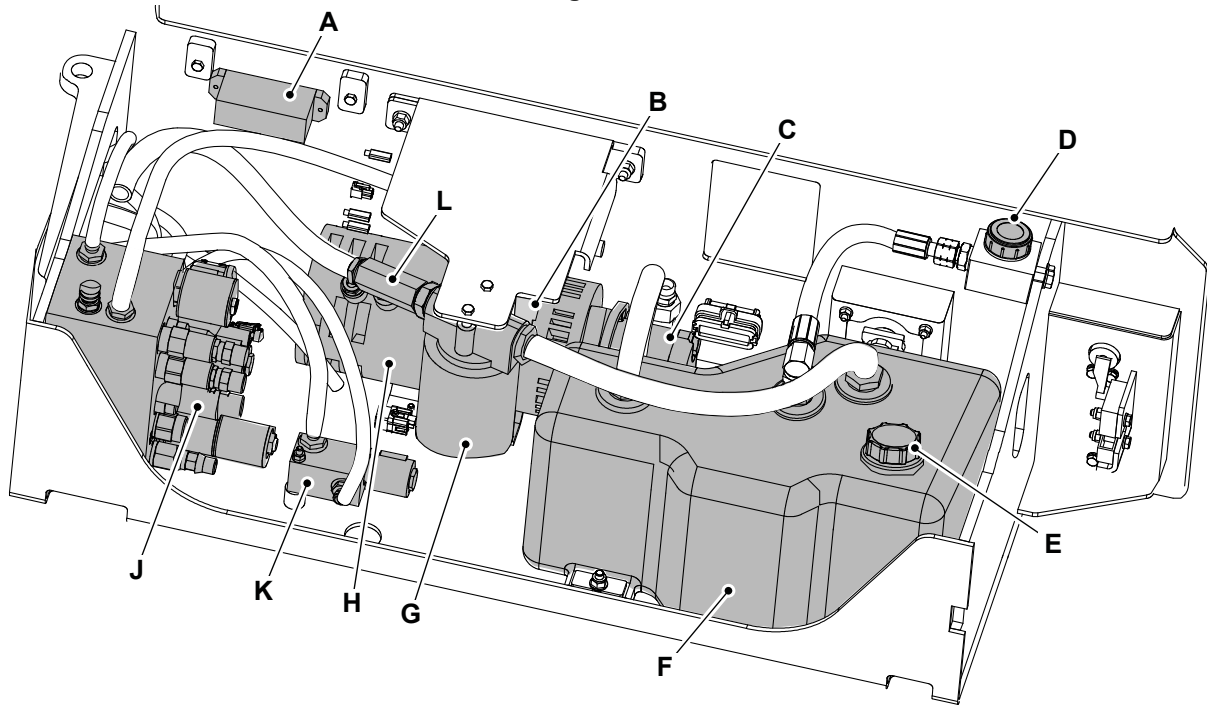

- | | |
|-----------------------------------|--------------------------|
| A Fuse | B Relay |
| C Gear pump | D Remote breather |
| E Hydraulic oil filler cap | F Hydraulic tank |
| G Hydraulic oil filter | H Motor |
| J Valve block | K Dump valve |
| L Check valve | |

Battery Compartment

Figure 49.

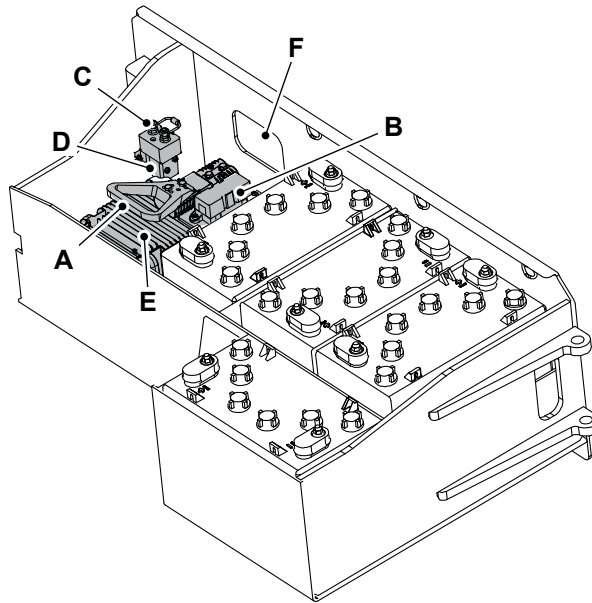

- A Battery isolator
- C DC contactor
- E Battery charger

- B Primary fuses (200A rating)
- D DC resistor
- F Battery charger status sight hole

Access Apertures

General

- ▲ **WARNING** The hydraulic and battery components will be hot after the unit has been running. Allow the components to cool before servicing the unit otherwise you could be burned.

When moved to their maintenance position, the access panels give access to parts or areas of the machine that are not required during machine operation.

Before you operate the machine, make sure that all of the access panels are correctly in their closed or installed positions.

Battery Cover

Open

1. Make the machine safe.
2. Remove the key from the machine.
3. Use the key to unlock the cover.
4. Press the lock and pull the handle to open the cover. Refer to Figure 50.

Figure 50.

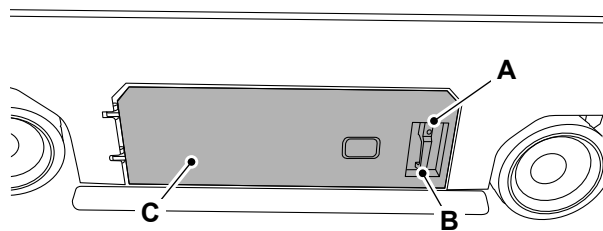

- A Lock
- C Cover

B Handle

Close

1. Close the cover.
2. Make sure the cover is closed correctly.
3. Use the key to lock the cover. Refer to Figure 50.

Hydraulic Compartment Cover

Open

1. Make the machine safe.
2. Remove the key from the machine.
3. Use the key to unlock the cover.
4. Press the lock and pull the handle to open the cover.

Figure 51.

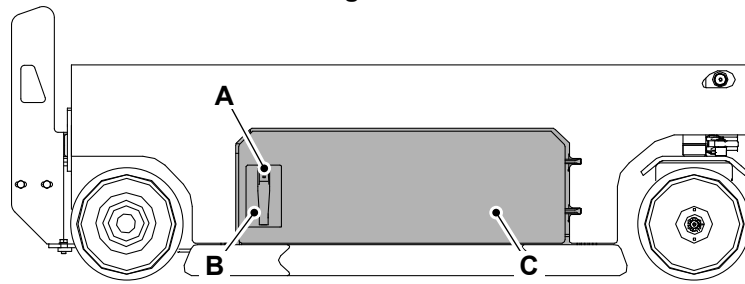

A Lock
C Cover

B Handle

Close

1. Close the cover.
2. Make sure the cover is secured correctly.
3. Use the key to lock the cover.

Body and Framework

General

Check (Condition)

1. Make sure that all of the guards and protective devices are in position, secured by their locking devices and free from damage.
2. Inspect all of the steelwork for damage. Include the following:
 - 2.1. Examine all of the pivot point welds.
 - 2.2. Examine the condition of all the pivot pins.
 - 2.3. Check that the pivot pins are correctly in position and secured by their locking devices.
3. Check the steps and guardrails are undamaged and correctly attached.
4. Check that all of the safety and instructional labels are undamaged and in position. Install new labels where necessary.
5. Note any damaged paintwork for future repair.
6. Inspect the machine for broken or loose fasteners.
7. Raise the platform until pot hole protection is activated.
8. Check the condition of the pot hole protection bars and the pothole protection decal.

Safety Equipment

Check (Operation)

If any of the safety equipment is defective stop using the machine until the defect has been rectified.

Pot Hole Protection System

Pot hole protection system should be activated when the platform elevated. The pot hole protection system is monitored by two limit switches to ensure correct deployment. If the pothole protection system does not activate the alarm will sound and the platform will not raise any higher.

1. Raise the platform.
2. Install the safety strut.
3. The pot hole protection plates must be automatically unfold within few seconds of each other.
4. Inspect the pothole protection plates on both sides of the chassis. The plates should be stowed fully to the vertical position.
5. Inspect the linkages inside the compartments on both sides of the chassis. The linkages should be connected, with no visible signs of damage.
6. Remove the safety strut.
7. Lower the platform.
8. The pot hole protection plates should automatically fold.
9. Place an obstacle under the plate on each side. Start with left side and repeat same for right side.
10. Raise the platform. The platform should automatically stop when the plate cannot be deployed. Check the reaction: the alarm should sound at the platform controller and the chassis, the lights should flash on the chassis, the LCD (Liquid Crystal Display) displays should show "18".

Figure 52.

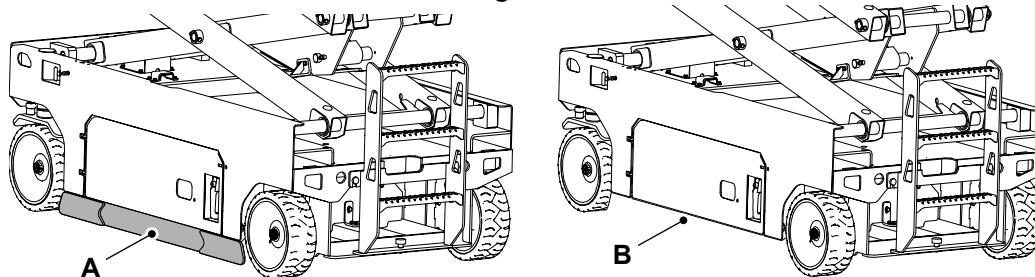

A Pot hole protection plate - unfold position

B Pot hole protection plate - fold position

Tilt Sensor

1. Raise the platform.
2. Install the safety strut.
3. With your hand push the tilt sensor down on one side until the sensor is tilted at its highest angle. Hold the tilt sensor down for at least the duration specified. Check the reaction: the alarm should sound at the platform controller and the chassis, the lights should flash on the chassis, the LCD displays should show "LL".

Duration: 1.5s

4. Keep clear of material and debris which can be trapped in the tilt sensor affecting it's performance. Keep the chassis clean.

Figure 53.

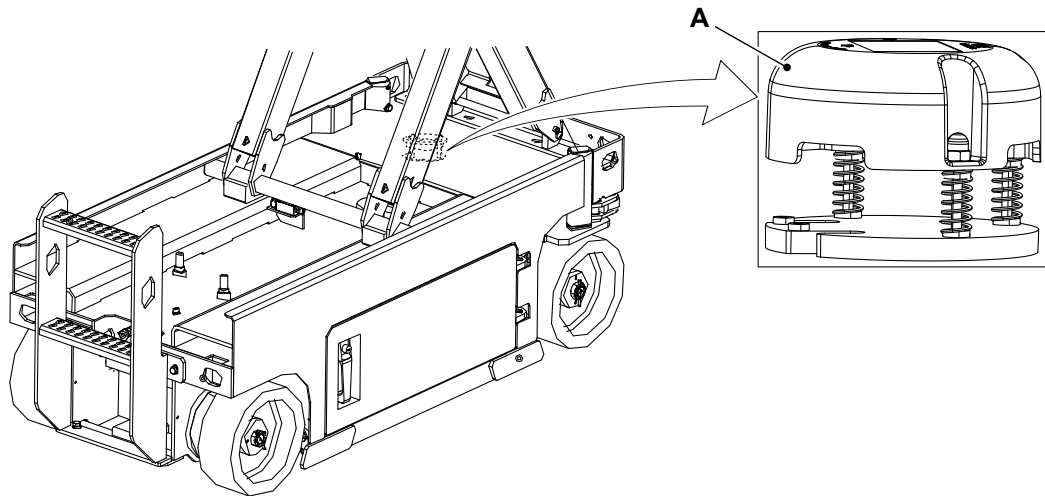

A Tilt sensor

Driving

Make a note of the following.

- The correct drive function is necessary for safe machine operation.
- The drive function must respond quickly and smoothly to operator control.
- The drive performance must be free of hesitation, jerking and unusual noise over the entire proportionally controlled speed range.
- Do this procedure with the machine on a firm, level surface that is free of obstructions.

You must check the platform for correct operation in three different modes as follows.

Hare Speed and Platform in Stowed Position

1. Make the machine safe with the platform stowed.
[Refer to: Maintenance Positions \(Page 63\).](#)
2. Put marks on the ground for start and finish lines. Make sure that the distance between the lines is as specified.
Length/Dimension/Distance: 10m
3. Turn the ignition switch to platform control position.
4. Pull out the ground emergency stop button to the ON position.
5. Pull out the platform emergency stop button to the ON position.
6. Make a note of the point on the machine (contact patch of a tyre) as a visual reference when you cross the test line.
7. Make sure that the tortoise drive speed light is in OFF position.
 - 7.1. If the tortoise drive speed light is ON, press the drive speed select button to turn OFF the tortoise drive speed function.
8. Press the drive function button (if installed).
9. Press and hold the drive/steer function enable switch on the control handle.
10. Move the control lever in the forward direction.
11. Bring the machine to top drive speed before you reach the start line.

12. Start the timing when the selected reference point on the machine crosses the start line.
13. Continue at full speed and note the time when your reference point on the machine passes the finish line.
14. Make sure that the values are within the specified limits.
[Refer to: Driving Performance \(Page 103\).](#)

Tortoise Speed and Platform in Stowed Position

1. Make the machine safe with platform stowed.
[Refer to: Maintenance Positions \(Page 63\).](#)
2. Put marks on the ground for start and finish lines. Make sure that the distance between the lines is as specified.
Length/Dimension/Distance: 10m
3. Turn the ignition switch to platform control position.
4. Pull out the ground emergency stop button to the ON position.
5. Pull out the platform emergency stop button to the ON position.
6. Make a note of the point on the machine (contact patch of a tyre) as a visual reference when you cross the test line.
7. Make sure that the tortoise drive speed light is in ON position.
 - 7.1. If the tortoise drive speed light is OFF, press the drive speed select button to turn ON the tortoise drive speed function.
8. Press the drive function button.
9. Press and hold the drive/steer function enable switch on the control handle.
10. Move the control lever in the forward direction.
11. Bring the machine to top drive speed before you reach the start line.
12. Start the timing when the selected reference point on the machine crosses the start line.
13. Continue at full speed and note the time when your reference point on the machine passes the finish line.
14. Make sure that the values are within the specified limits.
[Refer to: Driving Performance \(Page 103\).](#)

Platform in Elevated Position

When the platform is elevated, the machine automatically goes to the tortoise speed mode.

1. Make the machine safe.
[Refer to: Maintenance Positions \(Page 63\).](#)
2. Put marks on the ground for start and finish lines. Make sure that the distance between the lines is as specified.
Length/Dimension/Distance: 10m
3. Turn the ignition switch to platform control position.
4. Pull out the ground emergency stop button to the ON position.
5. Pull out the platform emergency stop button to the ON position.
6. Raise the platform to the specified height above the ground. Refer to Table 15.

7. Make sure that pothole protection system activates.
8. Make a note of the point on the machine (contact patch of a tyre) as a visual reference when you cross the test line.
9. Press the drive function button.
10. Press and hold the drive/steer function enable switch on the control handle.
11. Move the control lever in the forward direction.
12. Bring the machine to top drive speed before you reach the start line.
13. Start the timing when the selected reference point on the machine crosses the start line.
14. Continue at full speed and note the time when your reference point on the machine passes the finish line.
15. Calculate the speed of the machine.
16. Make sure that the speed is as specified limits.

[Refer to: Driving Performance \(Page 103\).](#)

Table 15.

Sr. No.	Models	Down limit height
1	S1530E	1.6–1.8m
2	S1930E	1.6–1.8m
3	S2032E	2–2.2m
4	S2632E	2.2–2.4m
4	S2646E	2.2–2.4m
5	S3246E	2.4–2.6m
6	S4046E	2.5–2.7m
7	S4550E	2.5–2.7m

Brakes

Park Brake

Check (Operation)

The brakes must be able to hold the machine on any slope it is able to climb. [Refer to: Driving on Slopes \(Page 29\)](#).

If the machine fails to hold, stop using the machine and contact your JCB dealer.

Service Brake

Check (Operation)

You must check the brakes for correct operation at regular intervals. The correct brake function is necessary for safe machine operation.

The brake function must operate smoothly, free of hesitation, jerking and unusual noise.

To test the brake function perform the procedure below with the machine on a firm, level surface that is free of obstructions.

1. Make the machine safe with the platform lowered.
2. Make sure that the platform extension is in the fully retracted position.
3. Put a mark on the ground to use as a test line.
4. Turn the ignition switch to platform control.
5. Pull out the ground emergency stop button to the ON position.
6. Pull out the platform emergency stop button to the ON position.
7. Make a note of the point on the machine (contact patch of a tyre) as a visual reference when you cross the test line.
8. Press the drive function button (if installed).
9. Press and hold the drive/steer function enable switch on the control handle.
10. Move the control lever in the forward direction.
11. Bring the machine to top drive speed before you reach the test line.
12. Release the control lever when the selected reference point on the machine crosses the test line.
13. Measure the distance between the test line and the machine reference point.
14. Make sure that the braking distance is within the specified limits.
15. Raise the platform.
16. Do the steps 3 to 13 with the platform raised.
17. Make sure that the braking distance is within the specified limits.

Steering System

General

Check (Operation)

1. Enable the joystick by pressing the safety trigger/enable switch.
[Refer to: Operating Levers/Pedals \(Page 32\).](#)
2. Press the left steering switch to turn left.
3. Press the right steering switch to turn right.

Tyres

General

Check (Condition)

Always drive with consideration for the condition of the tyres. Check the tyres daily for the signs of damage and wear. For example:

- Signs of distortion
- Cuts
- Embedded objects (nails, etc.)
- Continuous tread
- Edge damage
- Uneven wear
- Compare wear between tyres

Never modify tyres or install tyres which are not intended for use on this machine. Contact you local JCB dealer to replace the parts.

Hydraulic System

General

Check (Condition)

Hydraulic Hoses

▲ **WARNING** Damaged hoses can cause fatal accidents. Examine the hoses regularly. Do not use the machine if a hose or hose fixture is damaged.

Examine the hoses for:

- Damaged hose ends
- Worn outer covers
- Ballooned outer covers
- Kinked or crushed hoses
- Embedded armouring in the outer covers
- Displaced hose end fittings.

Replace a damaged hose before you use the machine again.

The replacement hoses must be of the same size and standard. If necessary, for more information contact your JCB dealer.

Oil

Check (Level)

▲ **Notice:** If the fluid is cloudy, then water or air has contaminated the system. This could damage the hydraulic pump. Contact your JCB dealer immediately.

1. Make the machine safe with the platform stowed.
2. Get access to the hydraulic compartment.
3. Check the oil level.
 - 3.1. Look at the Add/Full mark on the hydraulic oil tank. The hydraulic oil level must be between the marks. Refer to Figure 54.
 - 3.2. Alternatively, remove the breather cap. Check that the hydraulic oil level is between the two marks on the dipstick. Refer to Figure 54.
4. If necessary, add the recommended hydraulic fluid.
 - 4.1. Open the hydraulic oil filler cap.
 - 4.2. Use a suitable container to add the hydraulic fluid through the filler port.
 - 4.3. Check the level of hydraulic fluid.
 - 4.4. Close the filler cap.

Figure 54.

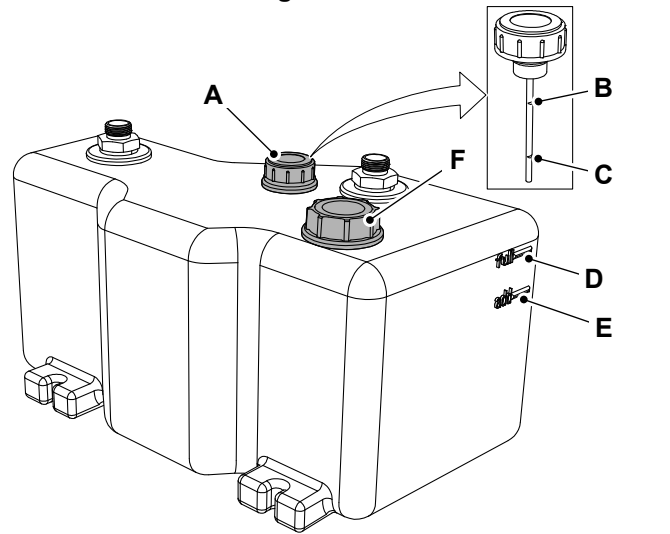

- A Hydraulic breather
- C Lower mark - minimum
- E Oil Add mark

- B Upper mark - maximum
- D Oil Full mark
- F Hydraulic oil filler cap

Electrical System

General

Check (Operation)

Make sure all of the electrical equipment operates correctly, for example:

- Switches
- Warning lights
- Beacon
- Alarms
- Horn
- Hourmeter/display
- Battery
- Lights

All defective equipment must be repaired before the machine is used.

Check (Condition)

▲ WARNING Battery electrolyte is toxic and corrosive. Do not breathe the gases given off by the battery. Keep the electrolyte away from your clothes, skin, mouth and eyes. Wear safety glasses.

DANGER Batteries give off explosive gases. Keep flames and sparks away from the battery. Do not smoke close to the battery. Make sure there is good ventilation in closed areas where batteries are being used or charged. Do not check the battery charge by shorting the terminals with metal. Use a hydrometer or voltmeter.

CAUTION Understand the electrical circuit before connecting or disconnecting an electrical component. A wrong connection can cause injury and/or damage.

Examine the electrical circuits regularly for:

- Damaged connectors
- Loose connections
- Chafing on the wiring harnesses
- Corrosion
- Missing insulation
- Incorrect routing of the wiring harnesses
- Insulation covers on battery terminals and leads

Do not use the machine if one or more of these faults are found. You must make sure that the electrical circuit is repaired immediately.

Battery

Clean

▲ WARNING Keep metal watch straps and any metal fasteners on your clothes, clear of the positive (+) battery terminal. Such items can short between the terminal and nearby metal work. If it happens you can get burned.

1. Make the machine safe.
[Refer to: Maintenance Positions \(Page 63\).](#)
2. Get access to the battery.
[Refer to: Access Apertures \(Page 71\).](#)
3. If the terminal posts are corroded and covered with white powder wash them with hot water. If there is considerable corrosion, clean the terminal posts with a wire brush or abrasive paper. Refer to Figure 55.

Figure 55.

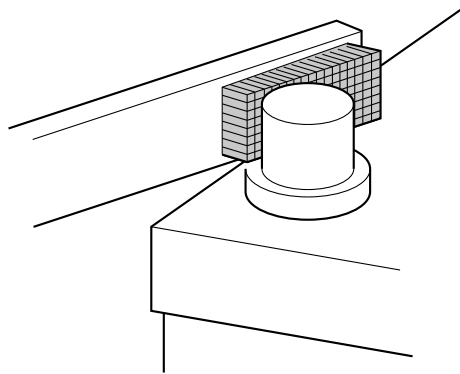

4. Apply a thin layer of petroleum jelly to the terminal posts.

Connect

- ▲ **CAUTION** The machine is negatively earthed. Always connect the negative pole of the battery to earth.
When connecting the battery, connect the earth (-) lead last.
When disconnecting the battery, disconnect the earth (-) lead first.

1. Get access to the batteries.
[Refer to: Disconnect \(Page 84\).](#)
2. Make sure that the terminal covers are fitted except exposed terminal posts.
3. Connect the battery leads. Connect the earth (-) terminal last.
4. If the machine has a battery isolator key, then connect the isolator.
[Refer to: Battery Isolator \(Page 22\).](#)

Disconnect

- ▲ **WARNING** Do not use batteries lighter than the original ones. The batteries work as counterweight and are critical to the stability of machine.

WARNING Do not use the machine with the counterweights removed. The counterweights are critical to the stability of machine.

CAUTION Batteries are heavy. Use an appropriate number of people to lift the batteries. Use appropriate lifting techniques.

CAUTION The machine is negatively earthed. Always connect the negative pole of the battery to earth.
When connecting the battery, connect the earth (-) lead last.

When disconnecting the battery, disconnect the earth (-) lead first.

Notice: Do not isolate the machine electrics when the machine is in operation, this may cause damage to the machine electrics.

1. Make the machine safe.
[Refer to: Maintenance Positions \(Page 63\).](#)
2. Get access to the batteries.
[Refer to: Access Apertures \(Page 71\).](#)
3. If the machine has a battery isolator, then disconnect the battery isolator.
[Refer to: Battery Isolator \(Page 22\).](#)

4. Disconnect the battery leads. Disconnect the earth (-) terminal first.

Check (Electrolyte Level)

▲ WARNING Do not top the battery up with acid. The electrolyte could boil out and burn you.

1. Make the machine safe.
2. Open the battery compartment cover.
3. Remove the vent caps.
4. Check the electrolyte level.
 - 4.1. The minimum level is at the top of the plates.
 - 4.2. If necessary, add just enough distilled water to cover the plates at this time.
5. Install the vent caps.
6. Put batteries on a complete charge.
7. Remove the vent caps.
8. Add distilled water until the electrolyte level is below the bottom of the fill well by the specified value.
Distance: 3mm
 - 8.1. If necessary, use a piece of rubber as a dipstick to determine this level.

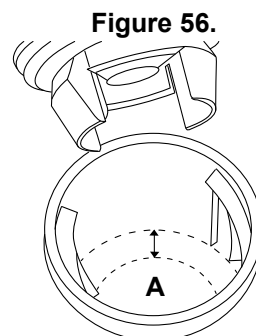

A Electrolyte level (3mm)

9. Clean the vent caps.
10. Install the vent caps.

Check (State of Charge)

▲ WARNING Do not connect the charger when the batteries are not connected. Doing so could result in danger of live terminals from the charger.

Do not carry out maintenance on a machine whilst the charger is connected to an external power supply (i.e. do not work on a live machine). Cables from the charger to the batteries may remain live even if the batteries are disconnected/removed from the machine. There is a risk of serious electrical shock.

Always disconnect all external power supplies to the machine before carrying out maintenance.

Electrolyte checks must be done to check state of the battery.

To check the battery state of charge:

1. Disconnect the isolator.
2. Ensure the charger is not connected to an external power supply.

3. Measure the voltage across the battery terminals.

The battery state of charge can also be read from the charger display when the machine is on charge. Refer to Figure 58.

An approximate charge level of the battery is shown on the platform controller. Refer to Table 16.

When the charge level of the batteries is about 20%, the battery must be charged. Never let the battery fully discharge before charging.

When the battery voltage is low, select tortoise speed mode and drive at slowly/half throttle to a charge location.

Table 16. Platform Control Display

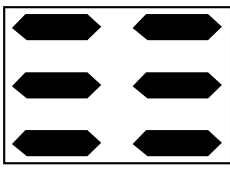
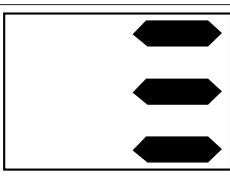
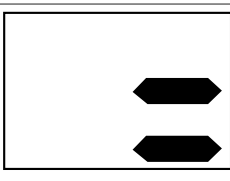
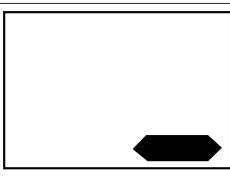
		Fully charged
		50%
		Battery low - Suggest battery charge.
		Battery too low - charge battery immediately.

Charge the Battery

When charging the batteries, refer to the battery charger display to view the charge status of the batteries. Refer to Figure 57.

JCB © CONNOR STANMORE - 13/03/2026 08:02.

Figure 57. Variant 1

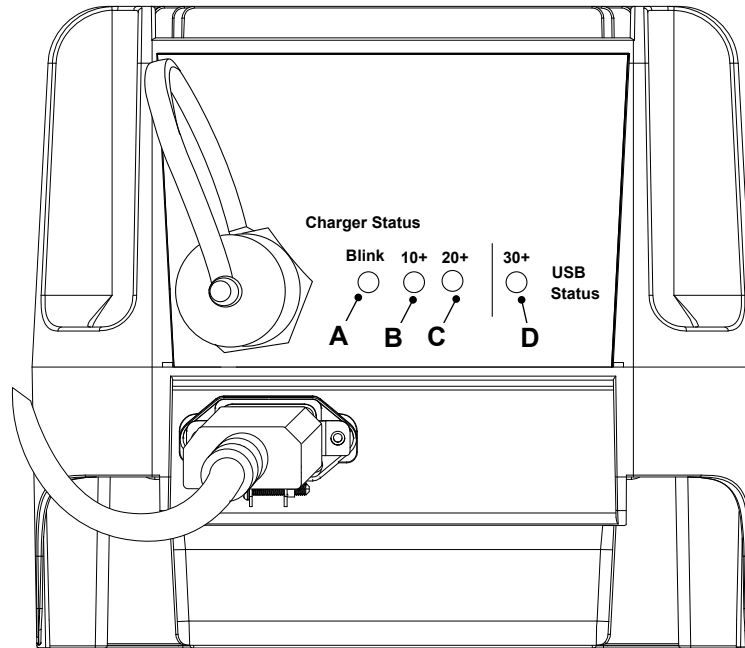

A 50%
C 100%

B 70%
D USB (Universal Serial Bus) status

Figure 58. Variant 2

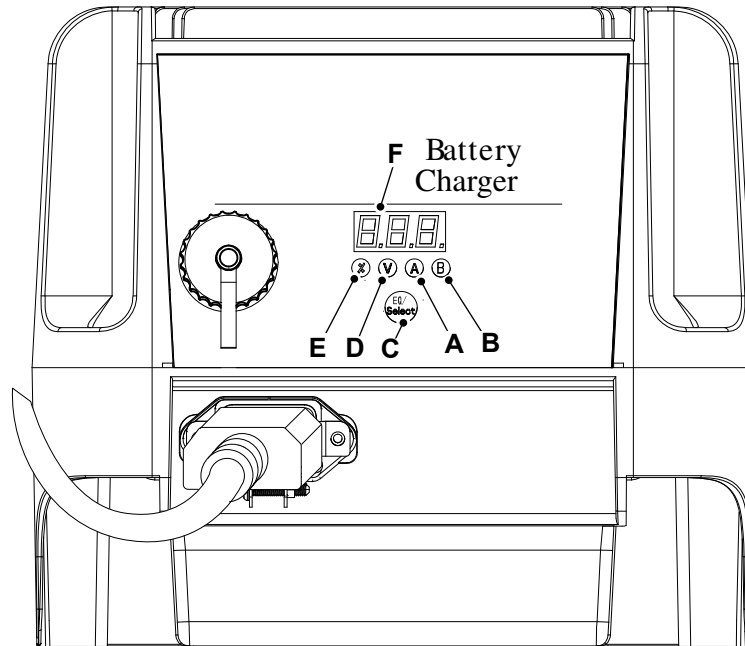

A Charging Current Indicator
C EQ / Select Button
E Capacity Percentage Indicator

B Battery Voltage Indicator
D Charging Voltage Indicator
F Digital Display

Figure 59. Variant 3

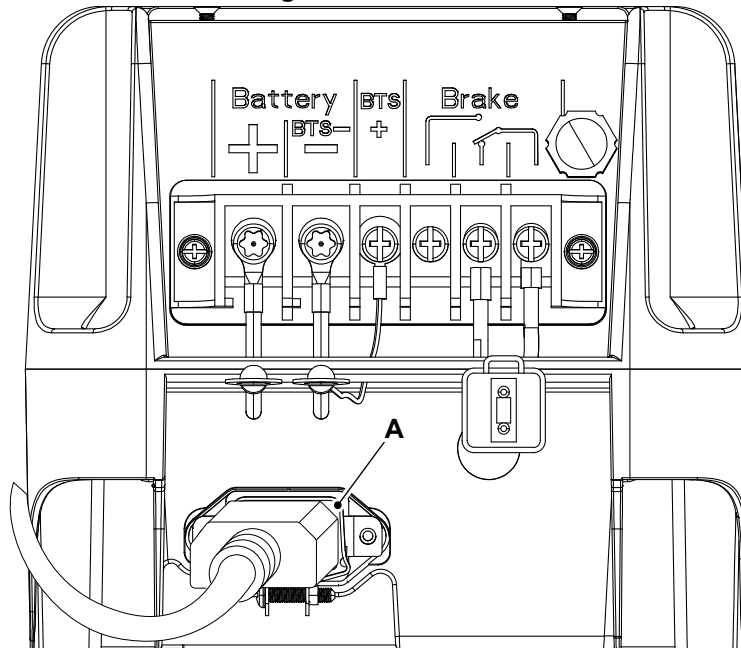

A AC (Alternating Current) input socket

Make a note that the variant 2 charger has the AC input socket located on front side under the USB port, for variant 3 chargers the AC input socket is located on rear side of the charger.

Only use the original charger installed to the machine with the original batteries. Charge the battery in a well ventilated place. Use an appropriate grounded industrial power supply with the correct AC input voltage to charge.

1. Make sure the battery is properly connected before charging. Check the terminal connections are tight.
2. Remove the ventilation cap and check the electrolyte level is above the polar plate. Replenish with distilled water if required. Do not overfill. Install the ventilation cap.
3. Connect the charger to the AC supply. Refer to Figure 60.
4. When disconnecting the charger make sure that the cable is not pulled or damaged. Hold both the ends of connector when removing.

Figure 60.

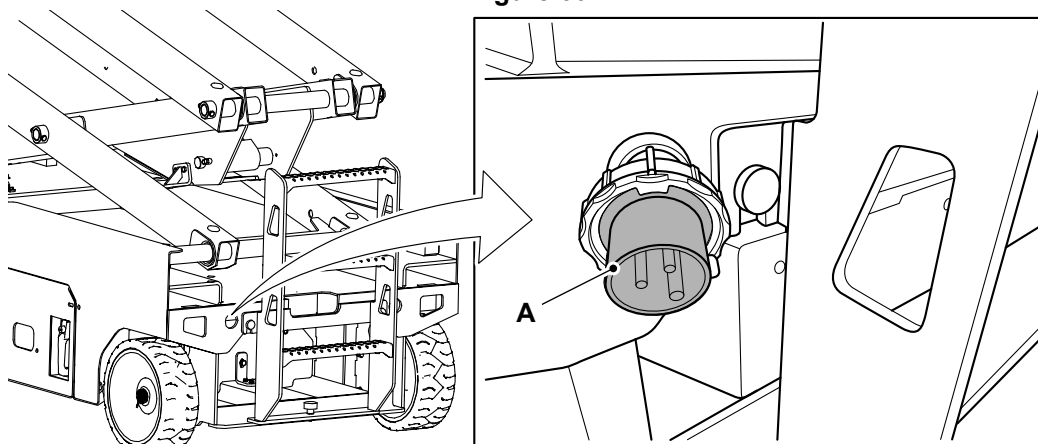



A Battery charging socket

Battery and power to platform connectors may be mounted rigidly in the mounting holes or hung loose with their cables according to configuration.

According to the territories different types of plugs are used on the machine. Refer to Table 17.

Table 17.

Region	Voltage	Color of Plug	Plug Specification	Plug Image
Europe/India	230V	Blue	230 IEC Industrial Plug	
USA	110V	Yellow	110 NEMA5 15P Plug	
UK	110V	Yellow	110 IEC Industrial Plug	

Fault Indicator

For variant 1 charger, when a fault occurs, all three battery charge indicator LED (Light Emitting Diode)s will blink at the same time. Refer to Table 18.

For variant 2 and 3 charger, when a fault occurs, an error code will be displayed on LED screen. Refer to Table 19.

Table 18. (For variant 1)

Blinking Frequency	Cause	Remedy
1	The battery is not connected or the battery voltage is too low	No charging at the time or the individual battery voltage is less than 4V. Remove the battery and charge with 6V battery charger.
2	Abnormal AC Power Input (Voltage)	Check AC input cord is connected between charger and AC outlet. Make sure AC plug is tightly secured into the AC outlet and connected to charger correctly.
3	Charger High Temperature Protection	Charger shuts down and goes into protection mode due to charger / environmental temperature too high for charger to function properly. Place the charger into an area with ambient air flow or to a cooler place. Disconnect the charger and wait for 15–20min before reconnecting it for charging.

Blinking Frequency	Cause	Remedy
4	Battery High Temperature Protection	Charger will reduce or even stop charging when the battery temperature exceeds 50°C (121.9°F). This is to protect the battery from overheating. Disconnect the charger and wait for 15–20min before reconnecting it for charging.
5	Output Current is too large	Contact JCB dealer for repair.
6	Battery Voltage is too high (>28.5V)	Contact JCB dealer.
7	Battery Voltage is too low (<17.5V)	Check and make sure that the correct output battery voltage is connected. (The charger keeps charging normally even though the battery voltage is more than 4V.)

Table 19. (For variant 2 and 3)

Error code	Cause	Remedy
E01 bAt	The battery is not connected or the battery voltage is too low	No charging at the time or the individual battery voltage is less than 4V. Remove the battery and charge with 6V battery charger.
E02 AC	Abnormal AC Power Input (Voltage)	Check AC input cord is connected between charger and AC outlet. Make sure AC plug is tightly secured into the AC outlet and connected to charger correctly.
E03 Hot	Charger High Temperature Protection	Charger shuts down and goes into protection mode due to charger / environmental temperature too high for charger to function properly. Place the charger into an area with ambient air flow or to a cooler place. Disconnect the charger and wait for 15–20min before reconnecting it for charging.
E04 bAt	Battery High Temperature Protection	Charger will reduce or even stop charging when the battery temperature exceeds 50°C (121.9°F). This is to protect the battery from overheating. Disconnect the charger and wait for 15–20min before reconnecting it for charging.
E06 bAt	Battery Voltage is too high (>28.5V)	Contact JCB dealer.

Battery Isolator

Check (Operation)

▲ **Notice:** Do not isolate the machine electrics when the machine is in operation, this may cause damage to the machine electrics.

1. Isolate the machine electrics.

[Refer to: Battery Isolator \(Page 22\).](#)

2. Make sure that the machine electrics are isolated.

A defective isolator must be repaired before the machine is used. For more information, contact your JCB dealer.

Fuses

Replace

The electrical circuits are protected by fuses. If a fuse blows, find out why before a new one is installed.

Primary Fuses

The primary fuses are located in the battery compartment. [Refer to: General \(Page 66\)](#).

Secondary Fuses

The secondary fuses are located in the hydraulic compartment. [Refer to: General \(Page 66\)](#).

Relays

Replace

The relays are situated in the hydraulic compartment. [Refer to: General \(Page 66\)](#).



Technical Data

Introduction

General

All the rated operating capacities/rated lift capacities are based on the criteria of the machine being level on a firm supporting ground and wind speed is below the specified limit.

JCB © CONNOR STANMORE - 13/03/2026 08:02.

Static Dimensions

Dimensions

For: S1530E [RAJ]	Page 94
For: S1930E [RAJ]	Page 94
For: S2032E [RAJ]	Page 94
For: S2632E [RAJ]	Page 95
For: S2646E [RAJ]	Page 95
For: S3246E [RAJ]	Page 95
For: S4046E [RAJ]	Page 96
For: S4550E [RAJ]	Page 96

(For: S1530E [RAJ])

Table 20.

Description	Dimension
Maximum platform height	4.54m (14ft-11in)
Maximum working height ⁽¹⁾	6.54m (20ft-11in)
Platform size (L x W x H)	1.64m (5ft-5in) x 0.77m (2ft-6.5in) x 1.1m (3ft-7in)
Ground clearance	0.07m (3in)
Wheelbase	1.33m (4ft-4in)
Extension outreach	0.9m (2ft-11in)
Overall length (stowed)	1.78m (5ft-10in)
Overall width (stowed)	0.77m (2ft-6.5in)
Overall height (stowed, guardrail folded)	1.82m (6ft)
Overall height (stowed, guardrail unfolded)	2.11m (6ft-11in)

(1) Maximum working height adds 2m to the metric platform height, and adds 6ft to the imperial platform height, based on regional norms.

(For: S1930E [RAJ])

Table 21.

Description	Dimension
Maximum platform height	5.71m (18ft-9in)
Maximum working height ⁽¹⁾	7.71m (24ft-9in)
Platform size (L x W x H)	1.64m (5ft-5in) x 0.77m (2ft-6.5in) x 1.1m (3ft-7in)
Ground clearance	0.07m (3in)
Wheelbase	1.33m (4ft 4in)
Extension outreach	0.9m (2ft-11in)
Overall length (stowed)	1.78m (5ft-10in)
Overall width (stowed)	0.77m (2ft-6.5in)
Overall height (stowed, guardrail folded)	1.85m (6ft-1in)
Overall height (stowed, guardrail unfolded)	2.12m (6ft-11in)

(1) Maximum working height adds 2m to the metric platform height, and adds 6ft to the imperial platform height, based on regional norms.

(For: S2032E [RAJ])

Table 22.

Description	Dimension
Maximum platform height	6.1m (20ft-1in)
Maximum working height ⁽¹⁾	8.1m (26ft-1in)
Platform size (L x W x H)	2.25m (7ft-5in) x 0.83m (2ft-8in) x 1.1m (3ft-7in)

Description	Dimension
Ground clearance	0.1m (4in)
Wheelbase	1.85m (6ft-1in)
Extension outreach	0.9m (2ft-11in)
Overall length (stowed)	2.39m (7ft-10in)
Overall width	0.83m (2ft-8.5in)
Overall height (stowed, guardrail folded)	1.83m (6ft-0in)
Overall height (stowed, guardrail unfolded)	2.22m (7ft-3in)

(1) Maximum working height adds 2m to the metric platform height, and adds 6ft to the imperial platform height, based on regional norms.

(For: S2632E [RAJ])

Table 23.

Description	Dimension
Maximum platform height	7.92m (26ft)
Maximum working height ⁽¹⁾	9.92m (32ft)
Platform size (L x W x H)	2.25m (7ft-5in) x 0.83m (2ft-8.5in) x 1.1m (3ft-7in)
Ground clearance	0.1m (3in)
Wheelbase	1.85m (6ft)
Extension outreach	0.9m (2ft-11in)
Overall length (stowed)	2.39m (7ft-10in)
Overall width	0.83m (2ft-8.5in)
Overall height (stowed, guardrail folded)	1.96m (6ft-5in)
Overall height (stowed, guardrail unfolded)	2.33m (7ft-8in)

(1) Maximum working height adds 2m to the metric platform height, and adds 6ft to the imperial platform height, based on regional norms

(For: S2646E [RAJ])

Table 24.

Description	Dimension
Maximum platform height	7.9m (25ft-11in)
Maximum working height ⁽¹⁾	9.9m (31ft-11in)
Platform size (L x W x H)	2.25m (7ft-5in) x 1.15m (3ft-10in) x 1.1m (3ft-7in)
Ground clearance	0.1m (4in)
Wheelbase	1.85m (6ft-1in)
Extension outreach	0.9m (2ft-11in)
Overall length (stowed)	2.39m (7ft-10in)
Overall width	1.18m (3ft-10.5in)
Overall height (stowed, guardrail folded)	1.73m (5ft-9in)
Overall height (stowed, guardrail unfolded)	2.35m (7ft-8in)

(1) Maximum working height adds 2m to the metric platform height, and adds 6ft to the imperial platform height, based on regional norms.

(For: S3246E [RAJ])

Table 25.

Description	Dimension
Maximum platform height	9.68m (31ft-9in)
Maximum working height ⁽¹⁾	11.68m (37ft-9in)

Description	Dimension
Platform size (L x W x H)	2.25m (7ft-5in) x 1.17m (3ft-10in) x 1.1m (3ft-7in)
Ground clearance	0.1m (3in)
Wheelbase	1.85m (6ft-1in)
Extension outreach	0.9m (2ft-11in)
Overall length (stowed)	2.39m (7ft-10in)
Overall width (stowed)	1.18m (3ft-10.5in)
Overall height (stowed, guardrail folded)	1.86m (6ft-1in)
Overall height (stowed, guardrail unfolded)	2.48m (8ft-2in)

(1) Maximum working height adds 2m to the metric platform height, and adds 6ft to the imperial platform height, based on regional norms.

(For: S4046E [RAJ])

Table 26.

Description	Dimension
Maximum platform height	11.9m (39ft-0in)
Maximum working height ⁽¹⁾	13.9m (45ft-0in)
Platform size (L x W x H)	2.25m (7ft-5in) x 1.15m (3ft-10in) x 1.1m (3ft-7in)
Ground clearance	0.1m (4in)
Wheelbase	1.85m (6ft-1in)
Extension outreach	0.9m (2ft-11in)
Overall length (stowed)	2.39m (7ft-10in)
Overall width	1.15m (3ft-9in)
Overall height (stowed, guardrail folded)	1.98m (6ft-6in)
Overall height (stowed, guardrail unfolded)	2.60m (8ft-6in)

(1) Maximum working height adds 2m to the metric platform height, and adds 6ft to the imperial platform height, based on regional norms.

(For: S4550E [RAJ])

Table 27.

Description	Dimension
Maximum platform height	13.8m (45ft-3in)
Maximum working height ⁽¹⁾	15.8m (51ft-3in)
Platform size (L x W x H)	2.64m (8ft-7in) x 1.15m (3ft-9in) x 1.1m (3ft-7in)
Ground clearance	0.1m (0ft-4in)
Wheelbase	2.22m (7ft-3in)
Extension outreach	0.9m (2ft-11in)
Overall length (stowed)	2.76m (9ft-0in)
Overall width (stowed)	1.27m (4ft-2in)
Overall height (stowed, guardrail folded)	2.2m (7ft-2in)
Overall height (stowed, guardrail unfolded)	2.6m (8ft-6in)

(1) Maximum working height adds 2m to the metric platform height, and adds 6ft to the imperial platform height, based on regional norms.

Weights

For: S1530E [RAJ]	Page 97
For: S1930E [RAJ]	Page 97
For: S2032E [RAJ]	Page 97
For: S2632E [RAJ]	Page 98
For: S2646E [RAJ]	Page 98
For: S3246E [RAJ]	Page 98
For: S4046E [RAJ]	Page 99
For: S4550E [RAJ]	Page 99

(For: S1530E [RAJ])

Table 28.

Description	Dimension
Overall weight	1,373kg
Load capacity	280kg
Maximum platform occupants (indoor)	2 persons
Maximum platform occupants (outdoor)	1 person
Maximum allowable side force (indoor)	400N
Maximum allowable side force (outdoor)	200N
Maximum wheel loads ^(1, 2)	565kg
Ground pressure per tyre ^(1, 2)	1062kN/m ²

(1) This assumes the typical wheel surface area in contact with the ground is approximately 15% wheel diameter x wheel width.

(2) Wheel loads and pressures are approximate and only cover standard manufacturer wheel configurations. These figures should only be used with adequate safety factors.

(For: S1930E [RAJ])

Table 29.

Description	Dimension
Overall weight	1,696kg
Load capacity	230kg
Maximum platform occupants (indoor)	2 persons
Maximum platform occupants (outdoor)	1 person
Maximum allowable side force (indoor)	400N
Maximum allowable side force (outdoor)	200N
Maximum wheel loads ^(1, 2)	603kg
Ground pressure per tyre ^(1, 2)	1135kN/m ²

(1) This assumes the typical wheel surface area in contact with the ground is approximately 15% wheel diameter x wheel width.

(2) Wheel loads and pressures are approximate and only cover standard manufacturer wheel configurations. These figures should only be used with adequate safety factors.

(For: S2032E [RAJ])

Table 30.

Description	Dimension
Overall weight	2,091kg
Load capacity	380kg
Maximum platform occupants (indoor)	2 persons

Description	Dimension
Maximum platform occupants (outdoor)	1 person
Maximum allowable side force (indoor)	400N
Maximum allowable side force (outdoor)	200N
Maximum wheel loads ^(1, 2)	1,094kg
Localized pressure per tyre ^(1, 2)	1415 kN/m ²

(1) This assumes the typical wheel surface area in contact with the ground is approximately 15% wheel diameter x wheel width.

(2) Wheel loads and pressures are approximate and only cover standard manufacturer wheel configurations. These figures should only be used with adequate safety factors.

(For: S2632E [RAJ])

Table 31.

Description	Dimension
Overall weight	2,180kg
Load capacity	250kg
Maximum platform occupants (indoor)	2 persons
Maximum platform occupants (outdoor)	N/A
Maximum allowable side force (indoor)	400N
Maximum allowable side force (outdoor)	N/A
Maximum wheel loads ^(1, 2)	1,135kg
Localized pressure per tyre ^(1, 2)	1469 kN/m ²

(1) This assumes the typical wheel surface area in contact with the ground is approximately 15% wheel diameter x wheel width.

(2) Wheel loads and pressures are approximate and only cover standard manufacturer wheel configurations. These figures should only be used with adequate safety factors.

(For: S2646E [RAJ])

Table 32.

Description	Dimension
Overall weight	2,663kg
Load capacity	450kg
Maximum platform occupants (indoor)	2 persons
Maximum platform occupants (outdoor)	2 persons
Maximum allowable side force (indoor)	400N
Maximum allowable side force (outdoor)	400N
Maximum wheel loads ^(1, 2)	1,453kg
Localized pressure per tyre ^(1, 2)	1880kN/m ²

(1) This assumes the typical wheel surface area in contact with the ground is approximately 15% wheel diameter x wheel width.

(2) Wheel loads and pressures are approximate and only cover standard manufacturer wheel configurations. These figures should only be used with adequate safety factors.

(For: S3246E [RAJ])

Table 33.

Description	Dimension
Overall weight	2,866kg
Load capacity	320kg
Maximum platform occupants (indoor)	2 persons

Description	Dimension
Maximum platform occupants (outdoor)	1 person
Maximum allowable side force (indoor)	400N
Maximum allowable side force (outdoor)	200N
Maximum wheel loads ^(1, 2)	1,268kg
Localized pressure per tyre ^(1, 2)	1640 kN/m ²

(1) This assumes the typical wheel surface area in contact with the ground is approximately 15% wheel diameter x wheel width.

(2) Wheel loads and pressures are approximate and only cover standard manufacturer wheel configurations. These figures should only be used with adequate safety factors.

(For: S4046E [RAJ])

Table 34.

Description	Dimension
Overall weight	3,070kg
Load capacity	320kg
Maximum platform occupants (indoor)	2 persons
Maximum platform occupants (outdoor)	N/A
Maximum allowable side force (indoor)	400N
Maximum allowable side force (outdoor)	N/A
Maximum wheel loads ^(1, 2)	1,206kg
Localized pressure per tyre ^(1, 2)	1561 kN/m ²

(1) This assumes the typical wheel surface area in contact with the ground is approximately 15% wheel diameter x wheel width.

(2) Wheel loads and pressures are approximate and only cover standard manufacturer wheel configurations. These figures should only be used with adequate safety factors.

(For: S4550E [RAJ])

Table 35.

Description	Dimension
Overall weight	3,593kg
Load capacity	230kg
Maximum platform occupants (indoor)	2 persons
Maximum platform occupants (outdoor)	N/A
Maximum allowable side force (indoor)	400N
Maximum allowable side force (outdoor)	N/A
Maximum wheel loads ^(1, 2)	1,212kg
Localized pressure per tyre ^(1, 2)	15.73bar (228.0psi)

(1) This assumes the typical wheel surface area in contact with the ground is approximately 15% wheel diameter x wheel width.

(2) Wheel loads and pressures are approximate and only cover standard manufacturer wheel configurations. These figures should only be used with adequate safety factors.

Visibility Diagrams

The visibility map/s provided in this manual are for guidance, and may be used to improve visibility or as part of a risk assessment for work site safe operation, introduction of additional visual aids or site management.

The visibility map(s) show machines in standard configuration. Modifications or environment may increase or add blind spots around the machine. It is the responsibility of the operator and worksite management to determine if the visibility for the machine in its worksite is acceptable.

The visibility map(s) shown within this manual are to scale for the S1930E, with the machine platform in the extended and retracted configurations. The machine is shown at the downward safety stop height with the operator positioned at the front-right default position. At lower heights, the blind spots from the front-right position are decreased. At greater heights, the blind spots from the front-right position are increased. The operator can move the control position in the platform to any edge of the platform to have clear 360° visibility. This visibility diagram is representative of all models in this manual, the respective dimensions for the blind spots are given in the table below. Refer to Table 36.

The visibility map(s) shows the combined approximate blind spots of direct vision. The operator's eye position is 1.75m above the platform floor, 0.4m in from the side and 0.5m in from the front of the platform. This represents what a standing operator can approximately see from the front-right default controller position.

The visibility map shows the combined visibility from 1m from the machine boundary to a 12m radius circle, guidance taken from EN 474 part 1 : 2006 i.e ISO5006 : 2017.

Table 36.

Model	S1530E	S1930E	S2032E	S2632E	S2646E	S3246E	S4046E	S4550E
Platform height	1.8m	2.1m	2.2m	2.4m	2.2m	2.6m	2.9m	3m
Blind spot, right	0.5m	0.6m	0.6m	0.6m	0.6m	0.7m	0.8m	0.6m
Blind spot, left	0.5m	0.6m	0.7m	0.7m	1.2m	1.4m	1.6m	0.7m
Blind spot, back (retracted)	1.3m	1.6m	2.5m	2.8m	2.5m	3m	3.3m	4.2m
Blind spot, back (extended)	2.5m	2.8m	3.9m	4.2m	3.9m	4.5m	5.1m	6m

Figure 61. Platform in retracted position

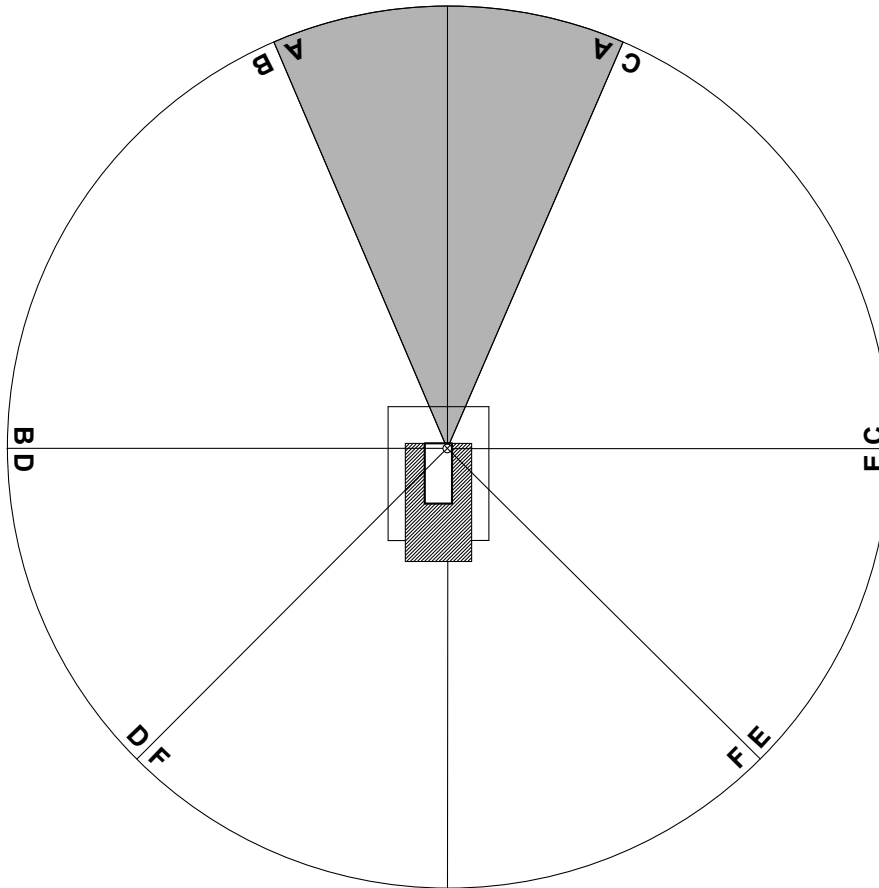

Table 37. Icon Identification

Icon	Description
	Filament position
	Masking
	Direct visibility

Figure 62. Platform in extended position

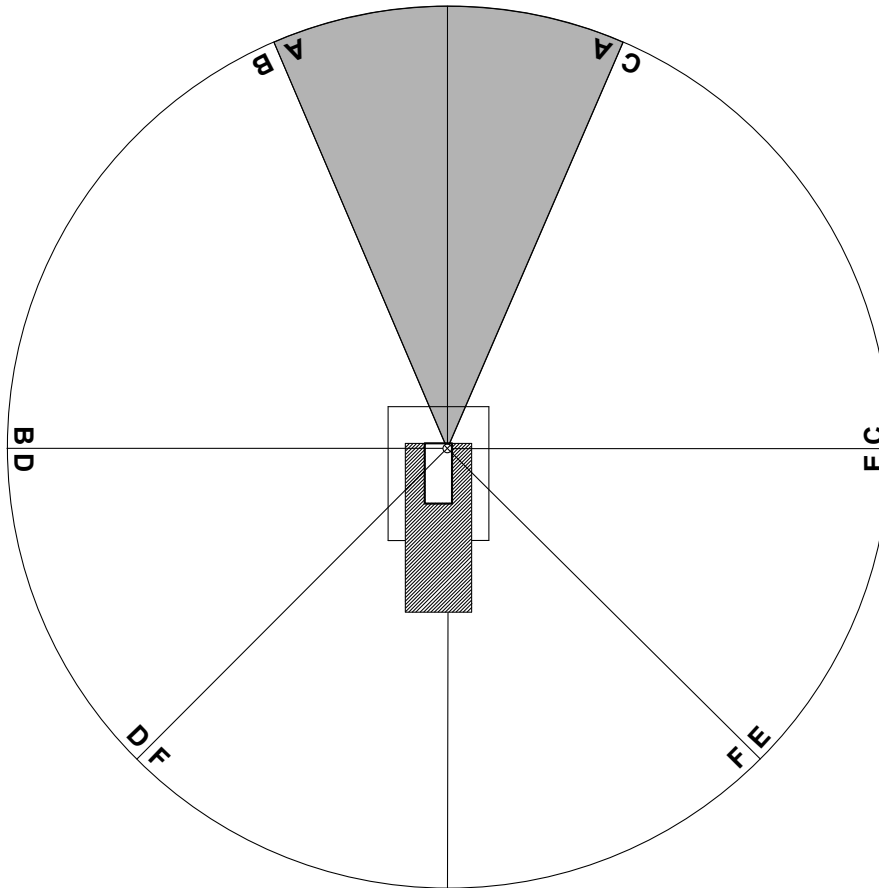
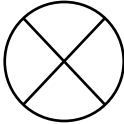
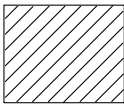
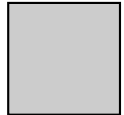

Table 38. Icon Identification

Icon	Description
	Filament position
	Masking
	Direct visibility

Performance Dimensions

Driving Performance

For: S1530E [RAJ]	Page 103
For: S1930E [RAJ]	Page 103
For: S2032E [RAJ]	Page 104
For: S2632E [RAJ]	Page 104
For: S2646E [RAJ]	Page 105
For: S3246E [RAJ]	Page 105
For: S4046E [RAJ]	Page 105
For: S4550E [RAJ]	Page 106

(For: S1530E [RAJ])

Table 39.

Description	Dimension
Maximum allowable wind speed (outdoor)	12.5m/s (1 person only)
Maximum allowable slope (front/back)	3°
Maximum allowable slope (side/side)	1.5°
Turning radius (outside)	1.49m (4ft-9in)
Turning radius (inside)	0.04m (1in)
Gradeability	25%
Maximum driving speed - platform raised /time over 10m	0.8km/h (0.5mph) /45–49s
Hare speed /time over 10m	3km/h (1.9mph) /12–14s
Tortoise speed /time over 10m	1.8km/h (1.1mph) /19–23s
Rising speed (Full load)	20–25s
Lowering speed (Full load)	25–30s
Rising speed (No load)	15–20s
Lowering speed (No load)	30–35s
Drive and steer	2, front-wheel
Brake	2, rear-wheel
Brake distance (Level ground)	0.4 ± 0.1m

(For: S1930E [RAJ])

Table 40.

Description	Dimension
Maximum allowable wind speed (outdoor)	12.5m/s (1 person only)
Maximum allowable slope (front/back)	3°
Maximum allowable slope (side/side)	1.5°
Turning radius (outside)	1.49m (4ft-9in)
Turning radius (inside)	0.04m (1in)
Gradeability	25%
Maximum driving speed - platform raised /time over 10m	0.8km/h (0.5mph) /45–49s
Hare speed /time over 10m	3km/h (1.9mph) /12–14s
Tortoise speed /time over 10m	1.8km/h (1.1mph) /19–23s
Rising speed (Full load)	20–25s
Lowering speed (Full load)	25–30s
Rising speed (No load)	15–20s
Lowering speed (No load)	30–35s
Drive and steer	2, front-wheel

Description	Dimension
Brake	2, rear-wheel
Brake distance (Level ground)	0.4 ± 0.1m

(For: S2032E [RAJ])

Table 41.

Description	Dimension
Maximum allowable wind speed (outdoor)	12.5m/s
Maximum allowable slope (front/back)	3°
Maximum allowable slope (side/side)	1.5°
Turning radius (outside)	2.1m (6ft-11in)
Turning radius (inside)	0m (0ft-0in)
Gradeability	25%
Maximum driving speed - platform raised /time over 10m	0.8km/h (0.5mph) /45–49s
Hare speed /time over 10m	3.4km/h (2.1mph) /10–12s
Tortoise speed /time over 10m	1.8km/h (1.1mph) /19–23s
Rising speed (Full load)	26–32s
Lowering speed (Full load)	26–32s
Rising speed (No load)	22–28s
Lowering speed (No load)	33–39s
Drive and steer	2, front-wheel
Brake	2, rear-wheel
Brake distance (Level ground)	0.8 ± 0.1m

(For: S2632E [RAJ])

Table 42.

Description	Dimension
Maximum allowable wind speed (outdoor)	0m/s (Indoor only)
Maximum allowable slope (front/back)	3°
Maximum allowable slope (side/side)	1.5°
Turning radius (outside)	2.1m (6ft-10.68in)
Turning radius (inside)	0m (0ft-0in)
Gradeability	25%
Maximum driving speed - platform raised (Elevated speed)/time over 10m	0.8km/h (0.5mph) /45–49s
Hare speed /time over 10m	3.4km/h (2.1mph) /10–12s
Tortoise speed /time over 10m	1.8km/h (1.1mph) /19–23s
Rising speed (Full load)	28–34s
Lowering speed (Full load)	32–38s
Rising speed (No load)	25–31s
Lowering speed (No load)	38–44s
Drive and steer	2, front-wheel
Brake	2, rear-wheel
Brake distance (Level ground)	0.8 ± 0.1m

(For: S2646E [RAJ])

Table 43.

Description	Dimension
Maximum allowable wind speed (outdoor)	12.5m/s
Maximum allowable slope (front/back)	3°
Maximum allowable slope (side/side)	1.5°
Turning radius (outside)	0.1 (4in)
Turning radius (inside)	0m (0ft-0in)
Gradeability	25%
Maximum driving speed - platform raised /time over 10m	0.8km/h (0.5mph) /45-49s
Hare speed /time over 10m	3.4km/h (2.1mph) /10-14s
Tortoise speed /time over 10m	1.8km/h (1.1mph) /19-23s
Rising speed (Full load)	43-49s
Lowering speed (Full load)	30-36s
Rising speed (No load)	36-42s
Lowering speed (No load)	42-48s
Drive and steer	2, front-wheel
Brake	2, rear-wheel
Brake distance (Level ground)	0.8 ± 0.1m

(For: S3246E [RAJ])

Table 44.

Description	Dimension
Maximum allowable wind speed (outdoor)	12.5m/s (1 person only)
Maximum allowable slope (front/back)	3°
Maximum allowable slope (side/side)	1.5°
Turning radius (outside)	2.35m (7ft-8.5in)
Turning radius (inside)	0m (0ft-0in)
Gradeability	25%
Maximum driving speed - platform raised /time over 10m	0.8km/h (0.5mph) /45-49s
Hare speed /time over 10m	3.4km/h (2.1mph) /10-12s
Tortoise speed /time over 10m	1.8km/h (1.1mph) /19-23s
Rising speed (Full load)	49-54s
Lowering speed (Full load)	40-46s
Rising speed (No load)	44-50s
Lowering speed (No load)	47-53s
Drive and steer model	2, front-wheel
Brake	2, rear-wheel
Brake distance (Level ground)	0.8 ± 0.1m

(For: S4046E [RAJ])

Table 45.

Description	Dimension
Maximum allowable wind speed (outdoor)	0m/s, Indoor Only
Maximum allowable slope (front/back)	3°
Maximum allowable slope (side/side)	1.5°

Description	Dimension
Turning radius (outside)	0.1m (4in)
Turning radius (inside)	0m (0ft-0in)
Gradeability	25%
Maximum driving speed - platform raised /time over 10m	0.8km/h (0.5mph) /45–49s
Hare speed /time over 10m	3.2km/h (2.0mph) /11–13s
Tortoise speed /time over 10m	1.8km/h (1.1mph) /19–23s
Rising speed (Full load)	53–61s
Lowering speed (Full load)	46–54s
Rising speed (No load)	49–57s
Lowering speed (No load)	50–58s
Drive and steer	2, front-wheel
Brake	2, rear-wheel
Brake distance (Level ground)	0.8 ± 0.1m

(For: S4550E [RAJ])

Table 46.

Description	Dimension
Maximum allowable wind speed (outdoor)	0m/s (Indoor only)
Maximum allowable slope (front/back)	3°
Maximum allowable slope (side/side)	1.5°
Turning radius (outside)	2.56m (8ft-5in)
Turning radius (inside)	0m (0ft-0in)
Gradeability	25%
Maximum driving speed - platform raised /time over 10m	0.8km/h (0.5mph) /45–49s
Hare speed /time over 10m	3.4km/h (2.1mph) /10–12s
Tortoise speed /time over 10m	1.8km/h (1.1mph) /19–23s
Rising speed (Full load)	73–83s
Lowering speed (Full load)	61–67s
Rising speed (No load)	63–73s
Lowering speed (No load)	68–78s
Drive and steer model	2, front-wheel
Brake	2, rear-wheel
Brake distance (Level ground)	0.8 ± 0.1m

Noise Emissions

General

To assist in compliance with European Directives 2000/14/EC and 2005/88/EC, the noise data values for this type of machine have been provided on the following page(s) and may be used for the assessment of risks to exposure from noise.

The noise data values shown only apply to CE marked machines.

For information relating to this machine when used with other JCB approved attachments, please refer to the literature accompanying the attachments.

Table 47. Definition of terms

Term	Definition	Notes
LpA	A-weighted sound pressure level measured at the operator's station.	Determined in accordance with the test method defined in ISO 6396 and the dynamic test conditions defined on 2000/14/EC.
LwA	Equivalent A-weighted sound power level emitted by the machine.	Guaranteed equivalent sound power (external noise) determined in accordance with the dynamic test conditions defined in 2000/14/EC.

Noise Data

All Machines

Noise value does not exceed 82dBA.

Vibration Emissions

General

To assist in compliance with the European Directive 2002/44/EC, the duty specific vibration emission values for this machine type have been provided on the following page(s) and may be used for the assessment of risks to exposure from vibration.

Unless otherwise indicated for a specific operating condition, the vibration values are calculated with the machine equipped with the standard components for the respective operating condition.

The vibration values are calculated from measurements in three perpendicular axes (X, Y and Z). The highest weighted (RMS (Root Mean Square)) value is used to specify the vibration emission.

The axis upon which the highest weighted (RMS) value occurs is shown on the vibration chart for each of the machine operating duties, see dominant axis (X, Y or Z).

Figure 63.

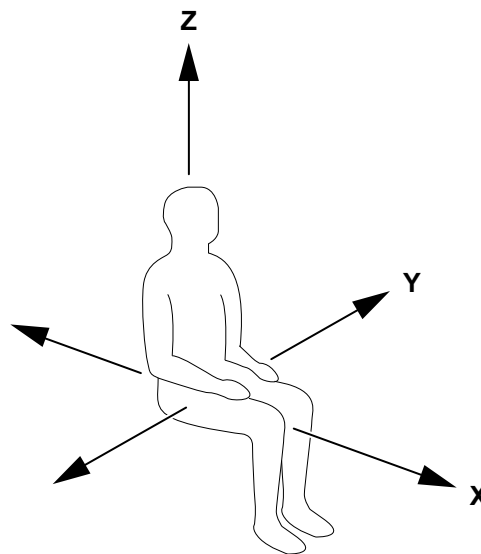

Exposure to Vibration

Exposure to vibration can be minimised through:

- Selection of the correct size and capacity of machine for a particular application
- Checks to make sure that the machine is correctly maintained, reporting and correcting any faults
- Steering, braking, accelerating, raising and lowering smoothly
- Adjusting the machine speed and travel path to minimise the vibration level
- Keeping the terrain on worksites where the machine works and travels in good condition, removing any large rocks or obstacles and filling in any ditches and holes
- Choosing routes that avoid rough surfaces and, if this is not possible, drive more slowly to avoid bumping and jolting
- Travel over longer distances at an adjusted (medium) speed
- Avoiding bad postures, i.e. constantly leaning forward or sideways or driving with your back twisted.

Vibration Data

Whole-body vibration emission determined in accordance with ISO 2631-1:1997 does not exceed 0.5m/s.

Hand-arm vibration determined in accordance with dynamic test conditions defined in ISO 5349-2: 2001 does not exceed 2.5m/s.



Fluids, Lubricants and Capacities

General

JCB recommend that you use the JCB lubricants shown as they have been verified by JCB for use on JCB machines. However, you could use other lubricants that are equivalent to the JCB standards and quality or offer the same machine component protection.

Table 48.

Item	Capacity	Fluid/Lubricant	JCB Part Number	Container Size ⁽¹⁾	Specification
Hydraulic system	18–25L	JCB High Performance Hydraulic Fluid 32	4002/1025	20L	
		JCB Ultra Performance Hydraulic Fluid 32	4002/2805	20L	
Grease points	-	JCB Special HP Grease	4003/2017	0.4kg	
Electrical connections	-	As a corrosion and moisture inhibitor all exposed connections should be coated liberally with petroleum jelly	-	-	

(1) For information about the different container sizes that are available (and their part numbers), contact your JCB dealer.

JCB © CONNOR STANMORE - 13/03/2026 08:02.

Electrical System

General

Table 49.

	S1530E	S1930E	S2032E	S2632E	S2646E	S3246E	S4046E	S4550E
Lead acid batteries	T105, 225AH	T105, 225AH	T105, 225AH	T105, 225AH	T125, 240AH	T125, 240AH	T1275, 2x 150AH	T1275, 2x 150AH
Specification	24V DC - 4x 6V	24V DC - 4x 6V	24V DC - 4x 6V	24V DC - 4x 6V	24V DC - 4x 6V	24V DC - 4x 6V	24V DC - 4x 12V	24V DC - 4x 12V

Fuses

Primary Fuses

Table 50.

Fuse	Rating
Primary fuse (high rating)	200A
Primary fuse- single inline (low rating)	20A

Secondary Fuses

Figure 64.

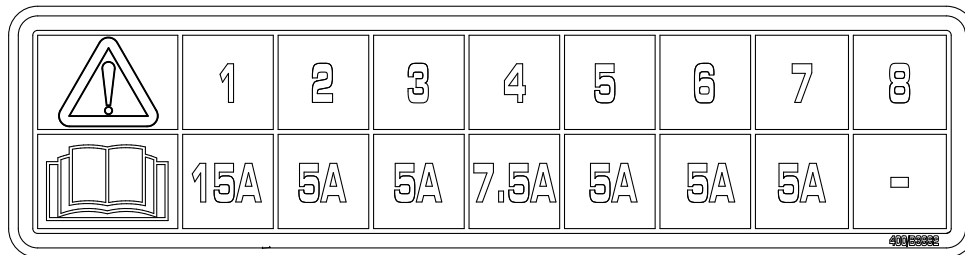

Table 51.

Fuse	Circuit	Rating
1	Permanent feed - ignition relay contact	15A
2	Permanent Feed - livelink permanent (Option)	5A
3	Permanent feed - emergency stop, charger switch, ignition key, Up/Down switch, platform controller	5A
4	Ignition feed - main ECU controller, hour meter feed, motor controller	7.5A
5	Ignition Feed - lower limit, Tilt switch, angle sensor, pressure sensor 1, pothole switch 2 (right hand) separate input	5A
6	Lower limit switch input 2, upper limit switch, pressure sensor 2, left hand/right hand pothole series connection	5A
7	Livelink ignition feed (option), ground alarm	5A
8	Spare	-



Hydraulic System

General

Table 52.

	S1530E, S1930E	S2032E, S2632E	S3246E	S2646E	S4046E	S2046E, S4550E
Hydraulic oil tank volume	12L					
Hydraulic system pressure	248bar (3,594.2psi)					
Hydraulic system tank volume	14L	15L	16L	15L	17L	18L

JCB © CONNOR STANMORE - 13/03/2026 08:02.

Wheels and Tyres

General

Table 53.

Model	Solid Tyre Dimensions
S1530E	306mm x 114mm
S1930E	306mm x 114mm
S2032E	380mm x 133mm
S2632E	380mm x 133mm
S2646E	380mm x 133mm
S3246E	380mm x 133mm
S4046E	380mm x 133mm
S4550E	380mm x 133mm

Fault-Finding

General

Diagnostic Trouble Codes (DTC)

Error codes can be displayed on platform control display as well as on the ground control display.

When an alarm sounds the relevant error code will be displayed on the display.

Table 54.

Display	Description	Lift Reaction	Operator Instructions
01	System initialization fault	Disables all motion	Restart the machine
02	System communication fault	Disables all motion	Restart the machine
03	Invalid option setting fault	Disables all motion	Restart the machine
04	Calibration fault	Diagnostic message only	Contact JCB Dealer
12	Chassis Up or Down switch ON	Disables chassis control	Contact JCB Dealer
18	Pothole guard fault	Disable lifting and driving	Check the pothole protection plates have fully deployed
31	Pressure sensor fault	Disables all motion when platform is above Down limit Disables lifting and driving when platform is below Down limit	Contact JCB Dealer
32	Angle sensor fault	Disables all motion when platform is above Down limit	Restart the machine
33	Battery saving	Disables all motion	Check the batteries are fully charged
36	Limp mode	Limit driving speed to elevated speed	Charge the battery
42	Platform left button ON	Diagnostic message only	Contact JCB Dealer
43	Platform right button ON	Diagnostic message only	Contact JCB Dealer
46	Platform enable button ON	Disables platform control	Contact JCB Dealer
47	Joystick not in neutral	Lift slow to drive speed	Restart the machine
52	Forward coil fault	Disable lifting and driving	Check that no controls are operated at start-up
53	Reverse coil fault	Disable lifting and driving	Contact JCB Dealer
54	Lift Up coil fault	Disable lifting and driving	Contact JCB Dealer
55	Lift Down coil fault	Disable lifting and driving	Contact JCB Dealer
56	Right turn coil fault	Disable lifting and driving	Contact JCB Dealer
57	Left turn coil fault	Disable lifting and driving	Contact JCB Dealer
58	General brake coil fault	Disable lifting and driving	Contact JCB Dealer
59	Parallel coil fault	Disable lifting and driving	Contact JCB Dealer
60	MC wiring broken	Disable lifting and driving	Contact JCB Dealer
61	MC Eeprom fault	Disable lifting and driving	Contact JCB Dealer
62	MC Mosfet short fault	Disable lifting and driving	Contact JCB Dealer

Display	Description	Lift Reaction	Operator Instructions
64	MC wiring fault	Disable lifting and driving	Contact JCB Dealer
68	Low voltage fault	Disable all motion	Check the batteries are fully charged
69	MC throttle fault	Disable lifting and driving	Contact JCB Dealer
70	MC contactor coil short	Disable lifting and driving	Contact JCB Dealer
71	MC contactor weld fault	Disable lifting and driving	Contact JCB Dealer
72	MC contactor short fault	Disable lifting and driving	Contact JCB Dealer
77	MC over temperature cutoff	Disable lifting and driving	Contact JCB Dealer
80	Over 82% load warning	Warning only	Check the platform load
85	Pressure sensor 2 fault	Disables all motion when platform is above Down limit	Contact JCB Dealer
		Disables lifting and driving when platform is below Down limit	
86	Down Limit switch fault	Disables all motion	Contact JCB Dealer
87	Up Limit switch fault	Warning only	Contact JCB Dealer
90	Over 90% load warning	Warning only	Reduce weight from the platform
99	Over 99% load warning	Warning only	Reduce weight from the platform
OL	Overloaded platform fault	Disable all motion	Reduce weight from the platform, machine will not move till load reduced.
LL	Machine tilted	Disables lifting and driving	Check the ground level
LF	Lift motion error	Warning only	Contact JCB Dealer

If the machine reports an error on the display while driving with platform raised, lower the platform and move the machine to a smooth firm level surface. For more information, please contact your local JCB dealer.

In the event of an overload alarm 'OL', remove the excess load from the platform. Machine will not raise or lower until load is reduced.

Declaration of Conformity

General

The below test have been carried on this machine before it is put into operation.

- Brake test - For correct operation in both forward and reverse direction
- Overload test - Loaded to 125% of maximum rated capacity
- Function test - Smooth operation to 110% maximum rated capacity

A completed copy of the EC Declaration of Conformity is supplied with all machines manufactured according to EC type examination and/or self-certification requirements.

A sample copy of the EC Declaration of Conformity and a summary of the information that can appear is provided. [Refer to: Data \(Page 115\)](#).

Data

Table 55.

A	Refer to: Name and Address of the Manufacturer (Page 5) .
B	Mobile Elevating Work Platform (Access Platform)
C	Refer to: Product and Component Identification (Page 9) .
D	Refer to: Machine (Page 9) .
E	EN 280:2013 + A1:2015
F	Managing Director, JCB Vibromax GMBH, Europaallee 113a, 50226 Frechen, Germany.
G	TÜV NORD CERT GMBH - NB0044, Langemarckstrasse 20,45141 Essen, Germany.
H	Principal Engineer NVH, J.C. Bamford Excavators Limited, Lakeside Works, Rocester, Uttoxeter, Staffordshire, ST14 5JP
J	Rocester
K	Date of Declaration
L	Engineering Director

Figure 65.

JCB		DECLARATION OF CONFORMITY	
NAME AND ADDRESS OF MANUFACTURER:	<input style="width: 90%;" type="text"/>		A
HEREBY DECLARES THAT THE MACHINERY / EQUIPMENT DESCRIBED BELOW COMPLIES WITH ALL UK AND EU RULES APPLICABLE			
DESCRIPTION OF MACHINERY / EQUIPMENT:	<input style="width: 90%;" type="text"/>		B
TRADE NAME:	<input style="width: 90%;" type="text"/>		
MODEL NAME:	<input style="width: 90%;" type="text"/>		C
SERIAL NUMBER OF MACHINERY / EQUIPMENT:	<input style="width: 90%;" type="text"/>		D
COMPLIES WITH THE PROVISIONS OF THE "MACHINERY DIRECTIVE" (DIRECTIVE 2006/42/EC AS AMENDED), AND THE SUPPLY OF MACHINERY (SAFETY) REGULATIONS 2008 AS AMENDED			
THE FOLLOWING STANDARDS HAVE BEEN USED:	<input style="width: 90%;" type="text"/>		E
NAME AND ADDRESS OF THE PERSON ESTABLISHED IN THE EU AUTHORISED TO COMPLETE THE TECHNICAL FILE:	<input style="width: 90%;" type="text"/>		F
FOR UK REFER TO ADDRESS ABOVE AND SIGNATORY			
CONFORMITY ASSESSMENT PROCEDURE:	<input style="width: 90%;" type="text"/>		
NAME AND ADDRESS OF NOTIFIED BODY:	<input style="width: 90%;" type="text"/>		G
CERTIFICATE NUMBER:	<input style="width: 90%;" type="text"/>		
COMPLIES WITH THE PROVISIONS OF THE LOW VOLTAGE DIRECTIVE 2014/35/EU [AS AMENDED] AND ELECTRICAL EQUIPMENT (SAFETY) REGULATIONS 2016 [AS AMENDED]			
COMPLIES WITH THE PROVISIONS OF THE "ELECTRO-MAGNETIC COMPATIBILITY DIRECTIVE" (DIRECTIVE 2014/30/EU AS AMENDED) ELECTROMAGNETIC COMPATIBILITY REGULATIONS 2016 AS AMENDED.			
COMPLIES WITH THE PROVISIONS OF THE "NOISE EMISSIONS IN THE ENVIRONMENT BY EQUIPMENT FOR USE OUTDOORS DIRECTIVE" (DIRECTIVE 2000/14/EC AS AMENDED) AND THE NOISE EMISSION IN THE ENVIRONMENT BY EQUIPMENT FOR USE OUTDOORS REGULATIONS 2001 [UK] (AS AMENDED)			
NAME AND ADDRESS OF THE PERSON WHOKEEPS THE TECHNICAL DOCUMENTATION:	<input style="width: 90%;" type="text"/>		H
CONFORMITY ASSESSMENT PROCEDURE:	<input style="width: 90%;" type="text"/>		
MEASURED SOUND POWER LEVEL ON EQUIPMENT REPRESENTATIVE FOR THIS TYPE:	<input style="width: 90%;" type="text"/>		
GUARANTEED SOUND POWER LEVEL FOR THIS EQUIPMENT:	<input style="width: 90%;" type="text"/>		
NET INSTALLED POWER / MASS OF APPLIANCE:	<input style="width: 90%;" type="text"/>		
PLACE OF DECLARATION:	<input style="width: 90%;" type="text"/>		J
DATE OF DECLARATION:	<input style="width: 90%;" type="text"/>		K
NAME OF AUTHORIZED SIGNATORY:	<input style="width: 90%;" type="text"/>		
POSITION:	<input style="width: 90%;" type="text"/>		L
SIGNATURE:	<input style="width: 90%;" type="text"/>		

JCB © CONNOR STANMORE - 13/03/2026 08:02.

Warranty Information

Service Record Sheet

Table 56.

	Signature and stamp		Date
	Annual Insurance (Yes)		Hours

Figure 66. Installation Checklist

			/ /		h
<hr style="border-top: 1px dashed black;"/> <hr style="border-top: 1px dashed black;"/> <hr style="border-top: 1px dashed black;"/>					

Figure 67. 1st 100h/1 Month

			/ /		h
<hr style="border-top: 1px dashed black;"/> <hr style="border-top: 1px dashed black;"/> <hr style="border-top: 1px dashed black;"/>					

Figure 68. 500h/6 Month

			/ /		h
<hr style="border-top: 1px dashed black;"/> <hr style="border-top: 1px dashed black;"/> <hr style="border-top: 1px dashed black;"/>					

Figure 69. 1000h/12 Month



 	 1 / /  h

Figure 70. 1500h/18 Month

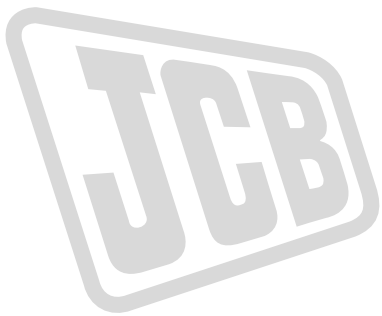

 	 1 / /  h

Figure 71. 2000h/24 Month





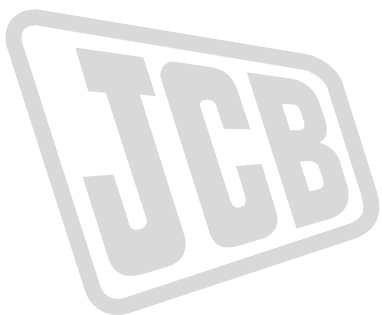



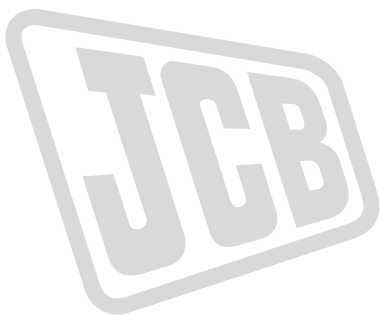

 	 1 / /  h

Figure 72. 2500h/30 Month

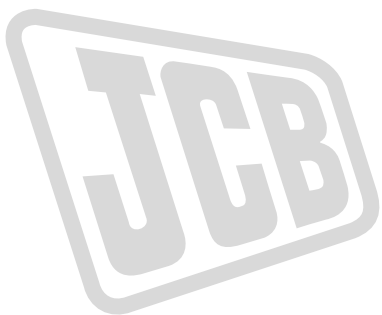
 	 1 / /  h

JCB © CONNOR STANMORE - 13/03/2026 08:02.

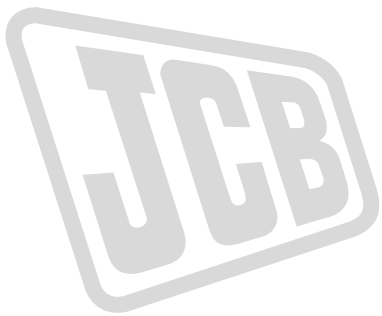
Figure 73. 3000h/36 Month

 	 1 / /	 h



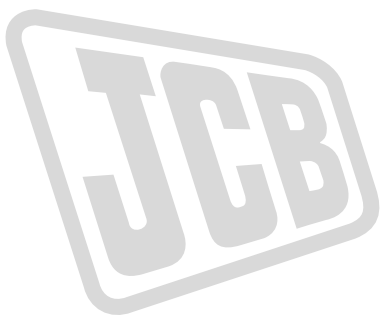

		

Figure 74. 3500h/42 Month

 	 1 / /	 h



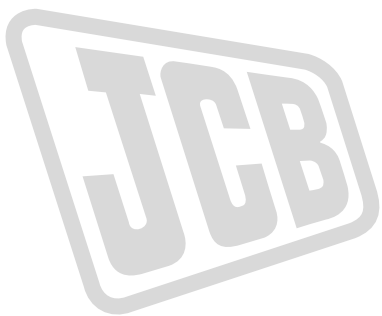

		

Figure 75. 4000h/48 Month

 	 1 / /	 h



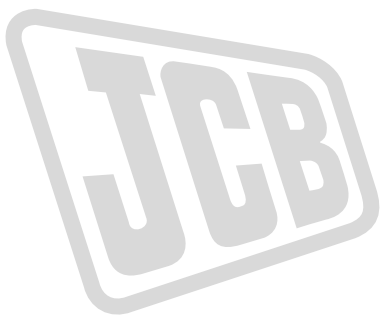

		

Figure 76. 4500h/54 Month

 	 1 / /	 h

		

Figure 77. 5000h/60Month



 	 1 / /  h

Figure 78. 5500h/66 Month

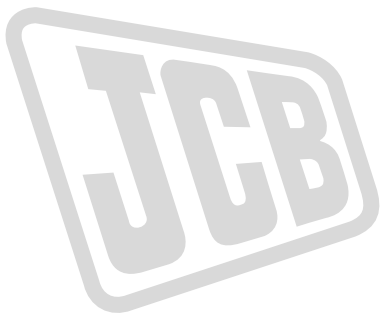

 	 1 / /  h

Figure 79. 6000h/72 Month

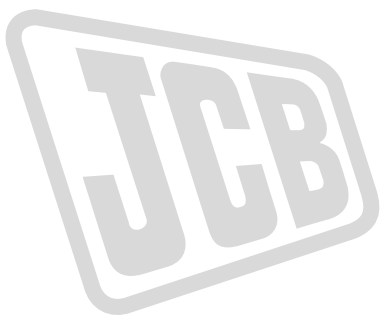

 	 1 / /  h

Figure 80. 6500h/78 Month





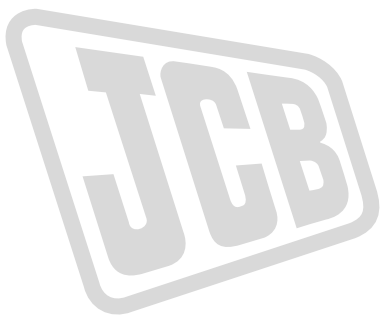

 	 1 / /  h

Figure 81. 7000h/84 Month

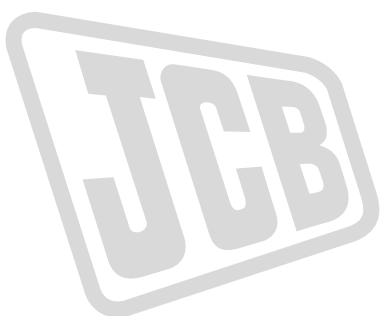
 	 1 / /	 h



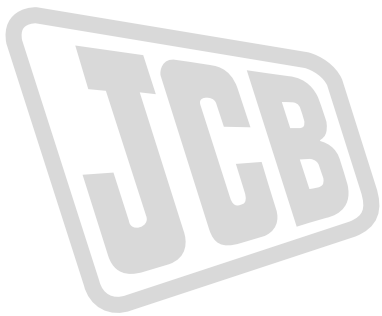
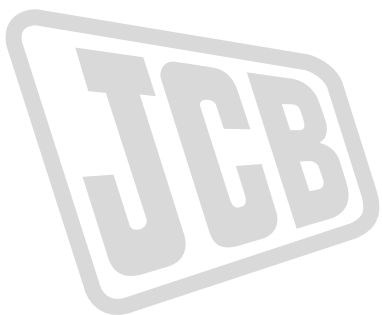

		

Figure 82. 7500h/90 Month

 	 1 / /	 h



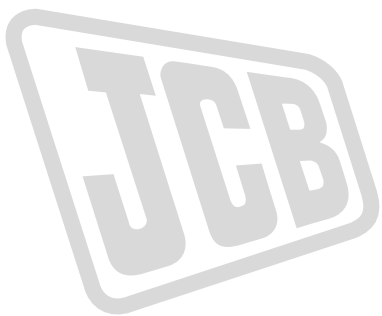

		

Figure 83. 8000h/96 Month

 	 1 / /	 h



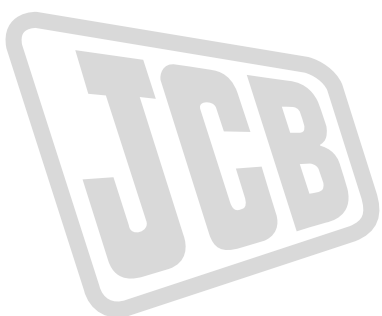

		

Figure 84. 8500h/102 Month

 	 1 / /	 h

		

Figure 85. 9000h/108 Month



 	 1 / /  h

Figure 86. 9500h/114 Month

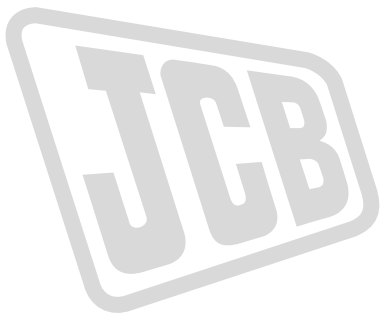

 	 1 / /  h

Figure 87. 10000h/120 Month





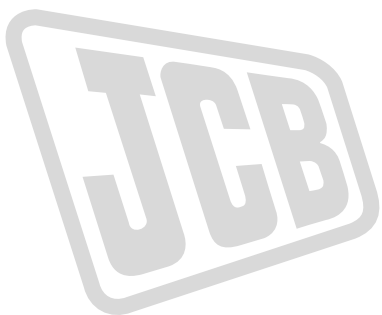

 	 1 / /  h

Figure 88. 10500h/126 Month

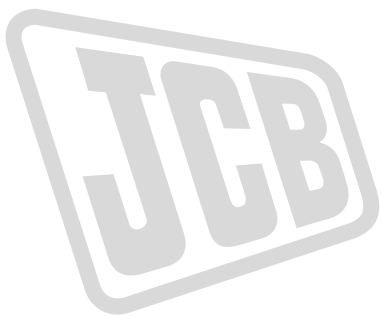
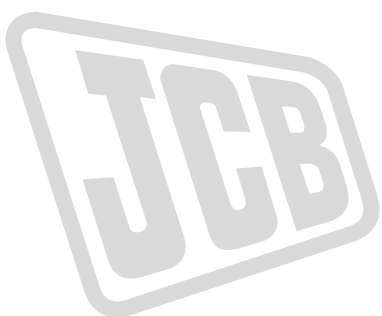
 	 1 / /  h